

NHIDCL/Ladakh/NH-301/EPC/Balanceworks/2025-26/1908

Date: 26.09.2025

Corrigendum-I

To,
All Prospective Bidders

Name of work: Widening & Upgradation to 2-lane with paved shoulder of Balance Work of NH-301 Kargil Zanskar Road from Design km 6.000 to km 30.040 of 24.040 Km length in the Union Territory of Ladakh on EPC mode, including the Additional Protection Works for Widening & Upgradation to 2-lane with paved shoulder of NH-301 Kargil Zanskar Road from Design km 30.040 to km 57+000 of 26.960 Km length in the Union Territory of Ladakh on EPC mode

Tender ID: 2025_NHIDC_874005_1

Sl. No	Tender Details	Existing Provision	Modified provision
1.	Name of the Project in RFP , DCA, Schedules, NIT & BoQ	“Widening & Upgradation to 2-lane with paved shoulder of Balance Work of NH-301 Kargil Zanskar Road from Design km 6.000 to km 30.040 of 24.040 Km length in the Union Territory of Ladakh on EPC mode”	Widening & Upgradation to 2-lane with paved shoulder of Balance Work of NH-301 Kargil Zanskar Road from Design km 6.000 to km 30.040 of 24.040 Km length in the Union Territory of Ladakh on EPC mode, including the Additional Protection Works for Widening & Upgradation to 2-lane with paved shoulder of NH-301 Kargil Zanskar Road from Design km 30.040 to km 57+000 of 26.960 Km length in the Union Territory of Ladakh on EPC mode.

- 1/4

	Event Description	Date	Event Description	Date
2.	NIT & Section 7 of RFP			
	Bid Submission End Date	06.10.2025 (Monday) (1500 hrs.)	Bid Submission End Date	No Change
	Opening of Technical Bids at venue	07.10.2025 (Tuesday) (1630 hrs.)	Opening of Technical Bids at venue	No Change
	Estimated Project Cost (Excl. GST)	Rs 89.35 Cr.	Estimated Project Cost (Excl. GST)	Rs. 109.74 Cr.
	Threshold Technical Capacity	Rs 67.01 Cr.	Threshold Technical Capacity	Rs. 109.74 Cr.
	Bid Security	Rs. 0.89 Cr.	Bid Security	Rs. 1.10 Cr.
3.	Technical Capacity mentioned in RFP	<p>Clause 2.2.2.2 Technical Capacity:</p> <p>(i) For demonstrating technical capacity and experience (the "Technical Capacity"), the Bidder shall, over the past [10 (ten)]^[1] financial years preceding the Bid Due Date, have received payments for construction of Eligible Project(s), or has undertaken construction works by itself in a PPP project, such that the sum total thereof, as further adjusted in accordance with clause 2.2.2.5 (i) & (ii), is more than that mentioned in Datasheet (the "Threshold Technical Capacity").</p>	<p>Clause 2.2.2.2 Technical Capacity:</p> <p>(i) For demonstrating technical capacity and experience (the "Technical Capacity"), the Bidder shall, over the past [5 (five)] financial years preceding the Bid Due Date, have received payments for construction of Eligible Project(s), or has undertaken construction works by itself in a PPP project, such that the sum total thereof, as further adjusted in accordance with clause 2.2.2.5 (i) & (ii), is more than that mentioned in Datasheet (the "Threshold Technical Capacity").</p>	

4.		<p>Clause 2.2.2.3 Financial Capacity:</p> <p>(i) The Bidder shall have a minimum Net Worth (the "Financial Capacity") of [Rs. 4.47 Cr.] at the close of the preceding financial year.</p> <p>(ii) The Bidder shall have a minimum Average Annual Turnover (updated to the price level of the year based on factors indicated in table below) of [Rs. 17.87 crore] for the last 5 (five) financial years.</p>		<p>Clause 2.2.2.3 Financial Capacity:</p> <p>(i) The Bidder shall have a minimum Net Worth (the "Financial Capacity") of [Rs. 10.97 Cr.] at the close of the preceding financial year.</p> <p>(ii) The Bidder shall have a minimum Average Annual Turnover (updated to the price level of the year based on factors indicated in table below) of [Rs. 21.95 crore] for the last 5 (five) financial years.</p>
5.	Financial Capacity mentioned in RFP	<p>2.2.2.6 Eligible Experience on Eligible Projects in respect of each category:</p> <p>(ii) For a project to qualify as an Eligible Project under Categories 3 and 4, the Bidder should have received payments from its client(s) as main contractor or approved sub-contractor of the Authority for construction works executed, fully or partially, or work executed and certified by the Engineer-in-charge / Independent Engineer / Authority's Engineer during the 5 (five) financial years immediately preceding the Bid Due Date, and only the amounts (gross) actually received/ work executed, during such 5 (five) financial years shall qualify for purposes of computing the Experience Score. However, receipts of or work executed</p>	Modified Financial Capacity	<p>2.2.2.6 Eligible Experience on Eligible Projects in respect of each category:</p> <p>(ii) For a project to qualify as an Eligible Project under Categories 3 and 4, the Bidder should have received payments from its client(s) as main contractor or approved sub-contractor of the Authority for construction works executed, fully or partially, or work executed and certified by the Engineer-in-charge/Independent Engineer/Authority's Engineer during the 5 (five) financial years immediately preceding the Bid Due Date, and only the amounts (gross) actually received/ work executed, during such 5 (five) financial years shall qualify for purposes of computing the Experience Score. However, receipts of or work</p>

		amount less than [Rs. 67.01 crore] ^[2] shall not be reckoned as receipts for Eligible Projects. For the avoidance of doubt, construction works shall not include supply of goods or equipment except when such goods or equipment form part of a turn-key construction contract / EPC contract for the project. Further, the cost of land and also cost towards pre-construction activities (like shifting of utilities etc.) shall not be included hereunder.		executed amount less than [Rs. 10.97 crore] ^[3] shall not be reckoned as receipts for Eligible Projects. For the avoidance of doubt, construction works shall not include supply of goods or equipment except when such goods or equipment form part of a turn-key construction contract / EPC contract for the project. Further, the cost of land and also cost towards pre-construction activities (like shifting of utilities etc.) shall not be included hereunder.
6.	Technical Schedules	-	-	Modified Technical Schedules Modified Schedules Attached
7.	BoQ			Modified BoQ Modified BoQ uploaded.

Ashutosh Mishra
General Manager (T)
NHIDCL, HQ.

← 4/4

Widening & Upgradation to 2-lane with paved shoulder of Balance Work of NH-301 Kargil Zaskar Road from Design km 6.000 to km 30.040 of 24.040 Km length in the Union Territory of Ladakh on EPC mode, including the Additional Protection Works for Widening & Upgradation to 2-lane with paved shoulder of NH-301 Kargil Zaskar Road from Design km 30.040 to km 57+000 of 26.960 Km length in the Union Territory of Ladakh on EPC mode.

Technical Schedules

FOR

Widening & Upgradation to 2-lane with paved shoulder of Balance Work of NH-301 Kargil Zaskar Road from Design km 6.000 to km 30.040 of 24.040 Km length in the Union Territory of Ladakh on EPC mode, including the Additional Protection Works for Widening & Upgradation to 2-lane with paved shoulder of NH-301 Kargil Zaskar Road from Design km 30.040 to km 57+000 of 26.960 Km length in the Union Territory of Ladakh on EPC mode.



NATIONAL HIGHWAYS & INFRASTRUCTURE DEVELOPMENT CORPORATION LTD. (NHIDCL)

Widening & Upgradation to 2-lane with paved shoulder of Balance Work of NH-301 Kargil Zaskar Road from Design km 6.000 to km 30.040 of 24.040 Km length in the Union Territory of Ladakh on EPC mode, including the Additional Protection Works for Widening & Upgradation to 2-lane with paved shoulder of NH-301 Kargil Zaskar Road from Design km 30.040 to km 57+000 of 26.960 Km length in the Union Territory of Ladakh on EPC mode.

SCHEDULES

Widening & Upgradation to 2-lane with paved shoulder of Balance Work of NH-301 Kargil Zanskar Road from Design km 6.000 to km 30.040 of 24.040 Km length in the Union Territory of Ladakh on EPC mode, including the Additional Protection Works for Widening & Upgradation to 2-lane with paved shoulder of NH-301 Kargil Zanskar Road from Design km 30.040 to km 57+000 of 26.960 Km length in the Union Territory of Ladakh on EPC mode.

Schedule-A

(See Clauses 2.1 and 8.1)

Site of the Project

1. The Site

- (i) Site of the 2-lane project highway shall include land, buildings, structures and roadworks as described in **Annex-I** of this Schedule-A.
- (ii) The dates of handing over the Right of Way to the Contractor are specified in **Annex-II** of this Schedule-A.
- (iii) An inventory of the Site including the land, buildings, structures, road works, trees and any other immovable property on, or attached to, the Site shall be prepared jointly by the Authority Representative and the Contractor, and such inventory shall form part of the memorandum referred to in Clause 8.2 (i) of this Agreement.
- (iv) The alignment plans of the Project Highway are specified in **Annex-III**. The proposed profile of the Project Highways shall be followed by the contractor with a minimum FRL as indicated in the alignment plan. The Contractor, however, improve/upgrade the Road Profile as indicated in Annex-III based on site/design requirement.
- (v) The status of the environment clearances obtained or awaited is given in **Annex-IV**.

Widening & Upgradation to 2-lane with paved shoulder of Balance Work of NH-301 Kargil Zaskar Road from Design km 6.000 to km 30.040 of 24.040 Km length in the Union Territory of Ladakh on EPC mode, including the Additional Protection Works for Widening & Upgradation to 2-lane with paved shoulder of NH-301 Kargil Zaskar Road from Design km 30.040 to km 57+000 of 26.960 Km length in the Union Territory of Ladakh on EPC mode.

Widening & Upgradation to 2-lane with paved shoulder of Balance Work of NH-301 Kargil Zanskar Road from Design km 6.000 to km 30.040 of 24.040 Km length in the Union Territory of Ladakh on EPC mode, including the Additional Protection Works for Widening & Upgradation to 2-lane with paved shoulder of NH-301 Kargil Zanskar Road from Design km 30.040 to km 57+000 of 26.960 Km length in the Union Territory of Ladakh on EPC mode.

**Annex-I
Schedule-A (Site)**

The site of the 2-lane project highway comprises section of National Highway-301 Kargil to Zanskar commencing from km 6+000 to km 30+040 of length 24.040 km of Kargil -Zanskar Section in the Union Territory of Ladakh. The land, carriageway and structures comprising the Site are described below.

1. Land

The Site of the Project Highway comprises the land as described below:

Sr. No.	Design Chainage in km		Length in m	E ROW in m
	From	To		
1	6+000	30+040	24040	7m-12 m

2. Carriageway

The existing carriageway of the Project Highway is Intermediate Lane & 2 L+PS with 5.5 m - 10 m carriageway. The type of the existing pavement is flexible. The following chainages have been completed in 2l+PS

Sr. No.	Design Chainage in km		Length in m
	From	To	
1	6+410	6+900	490
2.	13+300	16+330	3030
3.	16+500	16+670	170
4.	16+720	17+540	820
5.	17+590	17+660	70
6.	22+190	22+550	360
7.	22+580	22+760	180
8.	22+820	26+660	3840
9.	26+740	26+770	30
10.	26+800	26+840	40
11.	26+860	27+640	780
12.	27+880	27+960	80
13.	28+000	28+330	330
14.	28+360	28+740	380
15.	28+790	29+770	980
16.	29+810	30+040	230

3. Major Bridges

Widening & Upgradation to 2-lane with paved shoulder of Balance Work of NH-301 Kargil Zaskar Road from Design km 6.000 to km 30.040 of 24.040 Km length in the Union Territory of Ladakh on EPC mode, including the Additional Protection Works for Widening & Upgradation to 2-lane with paved shoulder of NH-301 Kargil Zaskar Road from Design km 30.040 to km 57+000 of 26.960 Km length in the Union Territory of Ladakh on EPC mode.

The Site includes the following Major Bridges:

Sr. No.	Ex. Chainage (km)	Type of Structure			No. of Spans with span length (m)	Overall Width (m)
		Foundation	Sub-structure	Super-structure		
Nil						

4. **Road over-bridges (ROB)/Road under-bridges (RUB)**

The Site includes the following ROB (road over railway line)/RUB (road under railway line):

Sr. No.	Chainage (km)	Type of Structure		No. of Spans with span length (m)	Width (m)	ROB/ RUB
		Foundation	Superstructure			
Nil						

5. **Grade separators**

The Site includes the following grade separators:

Sr. No.	Chainage (km)	Type of Structure		No. of Spans with span length (m)	Width(m)
		Foundation	Superstructure		
Nil					

6. **Minor bridges**

The Site includes the following minor bridges:

Sr. No.	Ex Chainage (km)	Type of Structure			No. of Spans with span length(m)	Overall Width (m)
		Foundation	Sub-structure	Super-structure		
01	10+680	Completed	Completed	Completed	2x6 m	12

7. **Railway level crossings**

The Site includes the following railway level crossings:

Sr. No.	Location(km)	Remarks
Nil		

8. **Under passes (vehicular, non-vehicular)**

The Site includes the following underpasses:

Sr. No.	Chainage(km)	Type of Structure	No. of Spans with span length (m)	Width(m)
Nil				

Widening & Upgradation to 2-lane with paved shoulder of Balance Work of NH-301 Kargil Zanskar Road from Design km 6.000 to km 30.040 of 24.040 Km length in the Union Territory of Ladakh on EPC mode, including the Additional Protection Works for Widening & Upgradation to 2-lane with paved shoulder of NH-301 Kargil Zanskar Road from Design km 30.040 to km 57+000 of 26.960 Km length in the Union Territory of Ladakh on EPC mode.

9. Culverts

The Site has the following culverts:

Sr.no	Ch. as per Site	Span
1	6+600	2x2
2	8+020	1x1
3	8+040	2x2
4	8+220	1x1
5	8+550	2x2
7	9+080	1x1
6	6+750	1x1
8	9+450	1x1
9	9+500	2x2
10	9+800	1x1
11	9+890	2x2
12	10+140	1x1
13	13+300	1x1
14	14+330	2x2
15	14+540	2x2
16	15+070	1x1
17	15+690	2x2
18	16+110	1x1
19	16+450	1x1
20	16+700	2x2
21	16+845	1x1
22	16+900	1x1
23	17+190	1x1
24	17+560	2x2
25	18+400	2x2
26	18+850	1x1
27	19+000	2x2
28	19+940	2x2
29	20+008	2x2
30	20+128	2x2
31	21+250	2x2
32	22+340	2x2
33	23+187	2x2
34	24+200	2x2
35	24+400	2x2
36	24+704	2x2
37	25+004	2x2
38	27+200	1x1
39	27+860	2x2
40	28+056	1x1
41	28+280	1x1
42	28+430	2x2

Widening & Upgradation to 2-lane with paved shoulder of Balance Work of NH-301 Kargil Zanskar Road from Design km 6.000 to km 30.040 of 24.040 Km length in the Union Territory of Ladakh on EPC mode, including the Additional Protection Works for Widening & Upgradation to 2-lane with paved shoulder of NH-301 Kargil Zanskar Road from Design km 30.040 to km 57+000 of 26.960 Km length in the Union Territory of Ladakh on EPC mode.

43	28+806	2x2
----	--------	-----

10. Busbay/Shelters

The details of bus bays on the Site are as follows:

Sr. No.	Chainage(km)	Left Hand Side
1	15+165	LHS
2	23+980	RHS
3	24+000	RHS
4	29+320	LHS

11. Truck Lay byes

The details of truck lay byes are as follows:

Sr. No.	Chainage(km)	Length(m)	Left Hand Side	Right Hand Side
Nil				

12. Roadside drains

The details of the roadside drain are as follows:

Sr. No.	Location		Length	Masonry/cc (Pucca)
	From km	To km	(m)	
1	12.530	14.160	830	(Pucca)
2	14.160	14.330	145	(Pucca)
3	14.330	17.350	2504	(Pucca)
4	17.350	17.600	390	(Pucca)
5	17.600	17.660	60	(Pucca)
6	22.180	24.390	1782	(Pucca)
7	24.390	25.280	1645	(Pucca)
8	25.280	26.560	1135	(Pucca)
9	26.560	26.710	280	(Pucca)
10	26.710	26.930	210	(Pucca)
11	26.930	27.230	486	(Pucca)
12	27.230	27.480	171	(Pucca)
13	27.480	27.630	240	(Pucca)
14	27.630	27.750	15	(Pucca)
15	27.750	29.130	958	(Pucca)
16	29.130	29.830	560	(Pucca)
17	29.830	30.040	153	(Pucca)

13. Major junctions

The details of major junctions' areas follow:

Sr. No.	Location		At grade	Separated	Category of Cross Road			
	From km	To km			NH	SH	MDR	Others
Nil								

Widening & Upgradation to 2-lane with paved shoulder of Balance Work of NH-301 Kargil Zaskar Road from Design km 6.000 to km 30.040 of 24.040 Km length in the Union Territory of Ladakh on EPC mode, including the Additional Protection Works for Widening & Upgradation to 2-lane with paved shoulder of NH-301 Kargil Zaskar Road from Design km 30.040 to km 57+000 of 26.960 Km length in the Union Territory of Ladakh on EPC mode.

(NH: National-Highway, SH: State-Highway, MDR: Major District Road)

14. Minor junctions

The details of the minor junctions are as follows:

Sl .No.	Location of intersection	Type of intersection	Other features	Remarks
1	17+540	T	LHS	Minor Junctions
2	22+400	T	LHS	Minor Junctions
3	23+180	T	RHS	Minor Junctions
4	23+400	T	RHS	Minor Junctions
5	23+400	T	LHS	Minor Junctions
6	24+470	Y	RHS	Minor Junctions
7	24+700	T	LHS	Minor Junctions
8	26+520	Y	LHS	Minor Junctions
9	26+770	Y	LHS	Minor Junctions

15. Bypasses

The details of the existing road sections proposed to be bypassed are as follows:

Sl. No.	Name of bypass (town)	Chainage (km) From km to km	Length (in Km)
Nil			

16. Others

The project where stretch of road work has been completed, Traffic signs, Road markings and other road appurtenances has been installed in all respects.

Widening & Upgradation to 2-lane with paved shoulder of Balance Work of NH-301 Kargil Zaskar Road from Design km 6.000 to km 30.040 of 24.040 Km length in the Union Territory of Ladakh on EPC mode, including the Additional Protection Works for Widening & Upgradation to 2-lane with paved shoulder of NH-301 Kargil Zaskar Road from Design km 30.040 to km 57+000 of 26.960 Km length in the Union Territory of Ladakh on EPC mode.

Annex-II

(As per Clause 8.3(i))

(Schedule-A)

Dates for providing Right of Way of Construction Zone

The dates on which the Authority shall provide Right of Way of Construction Zone to the Contractor on different stretches of the Site are stated below:

Sl. No.	From (Km)	To (Km)	Length (Km)	Width(m)	Date of providing
					Right of Way*
1	2	3	4	5	
(i) Full Right of Way (Full Width)					
1	6+000	30+040	12.4	12.0	150 (One hundred and fifty) days after the Appointed Date

The details of stretches in above length for which LA is being carried out and to be handed over is as under:

Sr. No.	Design Chainage in Km		Length in m
	From	To	
1	6.000	6.410	410
2	6.900	13.300	6450
3	16.330	16.500	170
4	16.670	16.720	50
5	17.540	17.590	50
6	17.660	22.190	4580
7	22.550	22.580	30
8	22.760	22.820	60
9	26.660	26.740	80
10	26.770	26.800	30
11	26.840	26.860	20
12	27.640	27.880	250
13	27.960	28.000	50
14	28.330	28.360	30
15	28.740	28.790	50
16	29.770	29.810	40
Total length			12400

*The dates specified herein shall in no case be beyond 150 (One hundred and fifty) days after the Appointed Date

Annex-III
(Schedule-A)

Alignment Plans

The existing alignment of the Project Highway shall be modified in the following sections as per the alignment plan indicated below:

- (i) The alignment of the Project Highway is enclosed in alignment plan and indicated below. Finished road level indicated in the alignment plan shall be followed by the contractor as minimum FRL. In any case, the finished road level of the project highway shall not be less than those indicated in the alignment plan. The contractor shall, however, improve/upgrade the Road profile as indicated in Annex-III based on site/design requirement.
- (ii) Traffic Signage plan of the Project Highway showing numbers & location of traffic signs is enclosed. The contractor shall, however, improve/upgrade upon the traffic signage plan as indicated in Annex-III based on site/design requirement as per the relevant specifications/IRC Codes/Manual.



Environment Clearances

Not Applicable

Annex-V
(Schedule-A)

Existing Utility

a) **PDD Kargil:**

The site includes the following electrical utilities:

S. No	Chainage		Length in (Km)				Crossings		Transformers	
	From Km	To Km	11 KV HT	33 HT	11 KV LT	33 LT	11 KV LT	33 LT	Nos.	Remarks
01	6.000	30.040	5.670	Nil	8.085	Nil	10	8	10	

Description	33 KV	11KV	LT Poles
No. of Poles 33KV/11KV/LT	Nil	162	231

b) **8 Mountain Division Khumbathang, Station HQ (Indian Army)**

The site includes the following electrical utilities:

S. No	Chainage		Length in (Km)				Crossings		
	From	To	11 KV HT	33 HT	11 KV LT	33 LT	11 KV LT	33 LT	If any, please mention
01	10+680	24+600	12.45	Nil	Nil	Nil	Nil	Nil	Nil

Description	33 KV	11lv	LT Poles
No. of Poles 33KV/11KV/LT	Nil	349 Nos.	Nil

c) **Public Health utilities (Water/Sewage Pipe Lines)**

The site includes the following Public Health utilities:

Sl. No	KM From	KM To	Length of Water Supply line (RM)	No. of Hand Pumps (Nos.)	If any, please mention
01	6.000	30.020	5061	16	Nil

Annex-V

(Schedule-A)

d) Irrigation & Flood Control utilities (Irrigation Khuls)

The site includes the following Irrigation Khuls:

Sl. No	KM From	KM To	Length of Irrigation Khul (M)	If any Please mention
01	6.000	30.040	5910	Nil

Development of the Project Highway

1. Development of the Project Highway

Development of the Project Highway shall include sign and construction of the Project Highway as described in this Schedule-B and in Schedule-C.

2. Rehabilitation and augmentation

Rehabilitation and augmentation shall include Two-Laning and Strengthening of the Highway as described in Annex-I of this Schedule-B and in Schedule-C.

3. Specifications and Standards

The Project Highway shall be designed and constructed in conformity with the Specifications and Standards specified in Annex-I of Schedule-D.

Widening & Upgradation to 2-lane with paved shoulder of Balance Work of NH-301 Kargil Zanskar Road from Design km 6.000 to km 30.040 of 24.040 Km length in the Union Territory of Ladakh on EPC mode, including the Additional Protection Works for Widening & Upgradation to 2-lane with paved shoulder of NH-301 Kargil Zanskar Road from Design km 30.040 to km 57+000 of 26.960 Km length in the Union Territory of Ladakh on EPC mode.

Schedule-B

(See Clause 2.1)

(Schedule-B)

Description of the Project

Widening & Upgradation to 2-lane with paved shoulder of Balance Work of NH-301 Kargil Zanskar Road from Design km 6.000 to km 30.040 of 24.040 Km length in the Union Territory of Ladakh on EPC mode, including the Additional Protection Works for Widening & Upgradation to 2-lane with paved shoulder of NH-301 Kargil Zanskar Road from Design km 30.040 to km 57+000 of 26.960 Km length in the Union Territory of Ladakh on EPC mode.

1. Balance work for Widening of Existing Highway

i. The Project Highway shall follow the existing alignment unless otherwise specified by the Authority and shown in the alignment plans specified in Annex-III of Schedule-A. Geometric deficiencies, if any, in the existing horizontal and vertical profiles shall be corrected as per already completed work as per previous contractor & as per the prescribed standards for hill/mountainous terrain to the extent land is available.

S.No.	Chainage		Design Length (Km)	Balance work Length (m)	TCS No.	Proposed TCS in Balance Work
	From	To				
1	6.000	6.070	0.070	70	3A	2 Lane + PS "Reconstruction in Rural Area"
2	6.070	6.490	0.420	400	2B	2 Lane + PS "Reconstruction in Built-up Area with Side Drain Cum Footpath"
3	6.490	6.910	0.420	280	3A	2 Lane + PS "Reconstruction in Rural Area"
4	6.910	9.030	2.120	2120	2	2 Lane in Built-up Area with Footpath "
5	9.030	9.500	0.470	470	3A	2 Lane + PS "Reconstruction in Rural Area"
6	9.500	9.830	0.330	330	2	2 Lane in Built-up Area with Footpath "
7	9.830	10.020	0.190	190	3A	2 Lane + PS "Reconstruction in Rural Area"
8	10.020	11.550	1.530	1530	2	2 Lane in Built-up Area with Footpath "
9	11.550	12.200	0.650	650	3A	2 Lane + PS "Reconstruction in Rural Area"
10	12.200	12.530	0.330	330	2B	2 Lane + PS "Reconstruction in Built-up Area with Side Drain Cum Footpath"
11	12.530	14.160	1.630	765	3A	2 Lane + PS "Reconstruction in Rural Area"
12	14.160	14.330	0.170	0	2B	2 Lane + PS "Reconstruction in Built-up Area with Side Drain Cum Footpath"
13	14.330	17.350	3.020	180	3A	2 Lane + PS "Reconstruction in Rural Area"
14	17.350	17.600	0.250	0	2B	2 Lane + PS "Reconstruction in Built-up Area with Side Drain Cum Footpath"
15	17.600	17.660	0.060	0	3A	2 Lane + PS "Reconstruction in Rural Area"
16	17.660	20.000	2.340	2340	2	2 Lane in Built-up Area with Footpath "

Widening & Upgradation to 2-lane with paved shoulder of Balance Work of NH-301 Kargil Zanskar Road from Design km 6.000 to km 30.040 of 24.040 Km length in the Union Territory of Ladakh on EPC mode, including the Additional Protection Works for Widening & Upgradation to 2-lane with paved shoulder of NH-301 Kargil Zanskar Road from Design km 30.040 to km 57+000 of 26.960 Km length in the Union Territory of Ladakh on EPC mode.

Schedule-B

17	20.000	20.310	0.310	310	3A	2 Lane + PS "Reconstruction in Rural Area"
18	20.310	22.180	1.870	1870	2	2 Lane in Built-up Area with Footpath "
19	22.180	24.390	2.210	710	3A	2 Lane + PS "Reconstruction in Rural Area"
20	24.390	25.280	0.890	0	2B	2 Lane + PS "Reconstruction in Builtup Area with Side Drain Cum Footpath"
21	25.280	26.560	1.280	0	3A	2 Lane + PS "Reconstruction in Rural Area"
22	26.560	26.710	0.150	10	2B	2 Lane + PS "Reconstruction in Builtup Area with Side Drain Cum Footpath"
23	26.710	26.930	0.220	40	3A	2 Lane + PS "Reconstruction in Rural Area"
24	26.930	27.230	0.300	180	2B	2 Lane + PS "Reconstruction in Builtup Area with Side Drain Cum Footpath"
25	27.230	27.480	0.250	120	3A	2 Lane + PS "Reconstruction in Rural Area"
26	27.480	27.630	0.150	50	2B	2 Lane + PS "Reconstruction in Builtup Area with Side Drain Cum Footpath"
27	27.630	27.750	0.120	110	3A	2 Lane + PS "Reconstruction in Rural Area"
28	27.750	29.130	1.380	260	3A	2 Lane + PS "Reconstruction in Rural Area"
29	29.130	29.830	0.700	30	2B	2 Lane + PS "Reconstruction in Built-up Area with Side Drain Cum Footpath"
30	29.830	30.040	0.210	300	3A	2 Lane + PS "Reconstruction in Rural Area"
Total length in Km			24.040 Km	12.400 Km		

ii. **Width of Carriageway**

- (a) 2-Laning with paved shoulders shall be undertaken for main road. The paved carriageway shall be 10m wide accordance with the typical cross section's drawings attached along with Schedule-B.
- (b) Except as otherwise provided in this agreement, the width of the paved carriageway and cross-sectional features shall confirm to paragraph 1.1 above.
- (c) The details of the balance Road works are as under:

Balance Work Chainages			
Sr. No.	Design Chainage in Km		Length in m
	From	To	
1	6.000	6.410	410
2	6.900	13.300	6450
3	16.330	16.500	170
4	16.670	16.720	50
5	17.540	17.590	50

Widening & Upgradation to 2-lane with paved shoulder of Balance Work of NH-301 Kargil Zanskar Road from Design km 6.000 to km 30.040 of 24.040 Km length in the Union Territory of Ladakh on EPC mode, including the Additional Protection Works for Widening & Upgradation to 2-lane with paved shoulder of NH-301 Kargil Zanskar Road from Design km 30.040 to km 57+000 of 26.960 Km length in the Union Territory of Ladakh on EPC mode.

Schedule-B

(See Clause 2.1)

6	17.660	22.190	4580
7	22.550	22.580	30
8	22.760	22.820	60
9	26.660	26.740	80
10	26.770	26.800	30
11	26.840	26.860	20
12	27.640	27.880	250
13	27.960	28.000	50
14	28.330	28.360	30
15	28.740	28.790	50
16	29.770	29.810	40
Total length			12400

(d) The details of balance work to be carried out is detailed as per TCS given below:

(A) TCS-IIB (2 Lane + PS "Reconstruction in Built up Area with Side Drain Cum Footpath")

(i) Balance Road Works of Subgrade, Granular Sub-Base, Wet Mix Macadam, Dense Bituminous Macadam & Bituminous Concrete in full width (reconstruction in flexible pavement) is tabulated below:

Balance Work				Length (m)	Width (m)
From	To	Side	Mtr		
6070	6400	B/s	Mtr	330	Full width as per 2L+PS
12200	12530	B/s	Mtr	330	
26700	26710	B/s	Mtr	10	
29780	29820	B/s	Mtr	40	
Total length in mtr.				710	

(ii) Balance work of paved shoulder to be constructed as per 2L+PS for the following stretches as tabulated below:

Balance Work				Length (m)	Width (m)
From	To	Side	Mtr		
6400	6410	B/s	Mtr	10	1.5 m Paved shoulder on either side.
6410	6420	B/s	Mtr	10	
6420	6430	B/s	Mtr	10	
27080	27090	B/s	Mtr	10	
27090	27100	B/s	Mtr	10	
27100	27110	B/s	Mtr	10	
27110	27120	B/s	Mtr	10	
27120	27130	B/s	Mtr	10	
27480	27490	B/s	Mtr	10	

Widening & Upgradation to 2-lane with paved shoulder of Balance Work of NH-301 Kargil Zanskar Road from Design km 6.000 to km 30.040 of 24.040 Km length in the Union Territory of Ladakh on EPC mode, including the Additional Protection Works for Widening & Upgradation to 2-lane with paved shoulder of NH-301 Kargil Zanskar Road from Design km 30.040 to km 57+000 of 26.960 Km length in the Union Territory of Ladakh on EPC mode.

Schedule-B

27490	27500	B/s	Mtr	10	
27500	27510	B/s	Mtr	10	
27510	27520	B/s	Mtr	10	
Total length in mtr				120 m	

(B) TCS-III A (2 Lane + PS "Reconstruction in Rural Area)

(i) Balance work of Subgrade, Granular Sub-Base, Wet Mix Macadam, Dense Bituminous Macadam & Bituminous Concrete in full width (reconstruction in flexible pavement) as per 2L+PS as tabulated below:

Balance Work -LHS				Length (m)	Width (m)
From	To	Side	Mtr		
6000	6070	B/s	Mtr	70	Full width as per 2L+PS
9030	9500	B/s	Mtr	470	
9830	10020	B/s	Mtr	190	
11550	12200	B/s	Mtr	650	
12530	13295	B/s	Mtr	765	
20000	20310	B/s	Mtr	310	
22550	22560	B/s	Mtr	10	
22560	22570	B/s	Mtr	10	
22570	22580	B/s	Mtr	10	
22770	22780	B/s	Mtr	10	
22780	22790	B/s	Mtr	10	
22790	22800	B/s	Mtr	10	
22800	22810	B/s	Mtr	10	
23130	23140	B/s	Mtr	10	
26710	26720	B/s	Mtr	10	
26720	26730	B/s	Mtr	10	
27640	27750	B/s	Mtr	110	
27750	27890	B/s	Mtr	140	
29780	29820	B/s	Mtr	40	
Total length in mtr				2845	

(ii) Balance work of paved shoulder to be constructed as per 2L+PS for the following stretches as

Widening & Upgradation to 2-lane with paved shoulder of Balance Work of NH-301 Kargil Zanskar Road from Design km 6.000 to km 30.040 of 24.040 Km length in the Union Territory of Ladakh on EPC mode, including the Additional Protection Works for Widening & Upgradation to 2-lane with paved shoulder of NH-301 Kargil Zanskar Road from Design km 30.040 to km 57+000 of 26.960 Km length in the Union Territory of Ladakh on EPC mode.

Schedule-B

tabulated below:

(See Clause2.1)

Balance Work -LHS				Length (m)	Width (m)
From	To	Side	Mtr		
6600	6610	B/s	Mtr	10	1.5 m Paved shoulder on either side.
6610	6620	B/s	Mtr	10	
6620	6630	B/s	Mtr	10	
6670	6680	B/s	Mtr	10	
6680	6690	B/s	Mtr	10	
6690	6700	B/s	Mtr	10	
6860	6870	B/s	Mtr	10	
6870	6880	B/s	Mtr	10	
6880	6890	B/s	Mtr	10	
6890	6900	B/s	Mtr	10	
6900	6910	B/s	Mtr	10	1.5 m Paved shoulder on either side.
16570	16580	B/s	Mtr	10	
16580	16590	B/s	Mtr	10	
16590	16600	B/s	Mtr	10	
16600	16610	B/s	Mtr	10	
16610	16620	B/s	Mtr	10	
16620	16630	B/s	Mtr	10	
16650	16660	B/s	Mtr	10	
16660	16670	B/s	Mtr	10	
22180	22190	B/s	Mtr	10	
22190	22200	B/s	Mtr	10	
22200	22210	B/s	Mtr	10	
22210	22220	B/s	Mtr	10	
22220	22230	B/s	Mtr	10	
22230	22240	B/s	Mtr	10	
22240	22250	B/s	Mtr	10	
22250	22260	B/s	Mtr	10	
22260	22270	B/s	Mtr	10	
22270	22280	B/s	Mtr	10	
22280	22290	B/s	Mtr	10	
22290	22300	B/s	Mtr	10	
22300	22310	B/s	Mtr	10	
22310	22320	B/s	Mtr	10	
22320	22330	B/s	Mtr	10	
22330	22340	B/s	Mtr	10	
22370	22380	B/s	Mtr	10	
22380	22390	B/s	Mtr	10	

Widening & Upgradation to 2-lane with paved shoulder of Balance Work of NH-301 Kargil Zanskar Road from Design km 6.000 to km 30.040 of 24.040 Km length in the Union Territory of Ladakh on EPC mode, including the Additional Protection Works for Widening & Upgradation to 2-lane with paved shoulder of NH-301 Kargil Zanskar Road from Design km 30.040 to km 57+000 of 26.960 Km length in the Union Territory of Ladakh on EPC mode.

Schedule-B

22390	22400	B/s	Mtr	10	
22400	22410	B/s	Mtr	10	
22410	22420	B/s	Mtr	10	
22420	22430	B/s	Mtr	10	
22430	22440	B/s	Mtr	10	
22440	22450	B/s	Mtr	10	
22450	22460	B/s	Mtr	10	
22510	22520	B/s	Mtr	10	
22520	22530	B/s	Mtr	10	
22530	22540	B/s	Mtr	10	
22540	22550	B/s	Mtr	10	
22880	22890	B/s	Mtr	10	
22890	22900	B/s	Mtr	10	
22900	22910	B/s	Mtr	10	
22910	22920	B/s	Mtr	10	
22920	22930	B/s	Mtr	10	
22930	22940	B/s	Mtr	10	
22940	22950	B/s	Mtr	10	
22950	22960	B/s	Mtr	10	
23110	23120	B/s	Mtr	10	
23120	23130	B/s	Mtr	10	
23140	23300	B/s	Mtr	160	
26770	26780	B/s	Mtr	10	
26780	26790	B/s	Mtr	10	
27410	27420	B/s	Mtr	10	
27420	27430	B/s	Mtr	10	
27460	27470	B/s	Mtr	10	
27470	27480	B/s	Mtr	10	
28270	28300	B/s	Mtr	30	
28410	28450	B/s	Mtr	40	
28810	28850	B/s	Mtr	40	
29820	29910	B/s	Mtr	90	
29910	29940	B/s	Mtr	30	
29940	29970	B/s	Mtr	30	
29970	30010	B/s	Mtr	40	
30010	30040	B/s	Mtr	30	
Total length in mtr				1130 m	

1.5 m Paved shoulder on either side.

1.5 m Paved shoulder on either side.

(C) TCS-II (2 Lane in Built up Area with Footpath)

(i) Balance work of Subgrade & Granular subbase in the following stretches of widening in 2 lane width in built-up areas:

Widening & Upgradation to 2-lane with paved shoulder of Balance Work of NH-301 Kargil Zanskar Road from Design km 6.000 to km 30.040 of 24.040 Km length in the Union Territory of Ladakh on EPC mode, including the Additional Protection Works for Widening & Upgradation to 2-lane with paved shoulder of NH-301 Kargil Zanskar Road from Design km 30.040 to km 57+000 of 26.960 Km length in the Union Territory of Ladakh on EPC mode.

Schedule-B

(See Clause 2.1)

Balance work-LHS				Length (m)	Balance work-RHS				Length (m)	Width (m)
From	To	Side	Mtr		From	To	Side	Mtr		
6910	6980	LHS	Mtr	70	6910	6980	RHS	Mtr	70	2 lane
7010	7160	LHS	Mtr	150	7140	7160	RHS	Mtr	20	2 lane
7260	7350	LHS	Mtr	90	7250	7300	RHS	Mtr	50	2 lane
7370	8000	LHS	Mtr	630	7350	7360	RHS	Mtr	10	2 lane
8480	9030	LHS	Mtr	550	7420	7640	RHS	Mtr	220	2 lane
9500	9560	LHS	Mtr	60	7700	7780	RHS	Mtr	80	2 lane
10200	10340	LHS	Mtr	140	7800	7830	RHS	Mtr	30	2 lane
10830	11030	LHS	Mtr	200	8480	9030	RHS	Mtr	550	2 lane
11200	11390	LHS	Mtr	190	10020	10130	RHS	Mtr	110	2 lane
11450	11550	LHS	Mtr	100	10330	10550	RHS	Mtr	220	2 lane
17780	18300	LHS	Mtr	520	10716	10740	RHS	Mtr	24	2 lane
18400	18410	LHS	Mtr	10	10830	10910	RHS	Mtr	80	2 lane
18560	18640	LHS	Mtr	80	10960	11100	RHS	Mtr	140	2 lane
18730	18760	LHS	Mtr	30	11200	11300	RHS	Mtr	100	2 lane
19120	19670	LHS	Mtr	550	11380	11550	RHS	Mtr	170	2 lane
19850	20000	LHS	Mtr	150	17880	18010	RHS	Mtr	130	2 lane
20310	20370	LHS	Mtr	60	18260	18416	RHS	Mtr	156	2 lane
20540	20620	LHS	Mtr	80	18520	18620	RHS	Mtr	100	2 lane
20790	20870	LHS	Mtr	80	18730	18850	RHS	Mtr	120	2 lane
20980	21290	LHS	Mtr	310	19000	19140	RHS	Mtr	140	2 lane
21620	21640	LHS	Mtr	20	19240	19280	RHS	Mtr	40	2 lane
21820	21960	LHS	Mtr	140	19460	19820	RHS	Mtr	360	2 lane
					20310	20430	RHS	Mtr	120	2 lane
					20540	20660	RHS	Mtr	120	2 lane
					20790	20870	RHS	Mtr	80	2 lane
					21120	21160	RHS	Mtr	40	2 lane
					21620	22180	RHS	Mtr	560	2 lane
Total				4210	Mtr				3840	

(iii) Balance work of WMM, DBM & BC in the following stretches of widening in 2 lane width in built-up areas:

Widening & Upgradation to 2-lane with paved shoulder of Balance Work of NH-301 Kargil Zanskar Road from Design km 6.000 to km 30.040 of 24.040 Km length in the Union Territory of Ladakh on EPC mode, including the Additional Protection Works for Widening & Upgradation to 2-lane with paved shoulder of NH-301 Kargil Zanskar Road from Design km 30.040 to km 57+000 of 26.960 Km length in the Union Territory of Ladakh on EPC mode.

Schedule-B

(See Clause2.1)

S. No.	From	To	Length	Specifications
1	6910	9030	2120	Widening to 2 lanes
2	9500	9830	330	Widening to 2 lanes
3	10020	11550	1530	Widening to 2 lanes
4	17660	20000	2340	Widening to 2 lanes
5	20310	22180	1870	Widening to 2 lanes
Total length in mtr			8120	

2. Geometric Design and General Features

(i) General

Geometric design and general features of the Project Highway shall be in accordance with Section 2 of the Manual of 2L+PS & plan & profile already approved in the previous agreement.

(ii) Design speed

The design speed shall be the maximum design speed of 50Km/hr. and minimum design speed of 30 km/hr. for mountainous/hilly terrain.

(iii) Improvement of the existing road geometrics

In the following sections, where improvement of the existing road geometrics to the prescribed standards.

Sl. No.	Stretch (from km to km)	Type of deficiency	Remarks
1	Km 11+000 to Km 11+500	Sharp curve	

(iv) Right of Way

Details of the Right of Way are given in Annex-II of Schedule-A.

(v) Type of shoulders

- (a) In built-up sections, footpaths/fully paved shoulders shall be provided as shown in corresponding typical cross sections given at para (xii) of Annexure I of Schedule B.
- (b) In open country/hilly areas, paved shoulders of 1.5m width shall be provided on either side.
- (c) Design and specifications of paved shoulders and granular material shall conform to the requirements specified in the relevant Manual.

(vi) Lateral and vertical clearances at underpasses

- (a) Lateral and vertical clearances at underpasses and provision of guardrails/crash barriers shall be as per the provision of relevant Manual.
- (b) Lateral clearance: The width of the opening at the underpasses shall be as follows:

Widening & Upgradation to 2-lane with paved shoulder of Balance Work of NH-301 Kargil Zanskar Road from Design km 6.000 to km 30.040 of 24.040 Km length in the Union Territory of Ladakh on EPC mode, including the Additional Protection Works for Widening & Upgradation to 2-lane with paved shoulder of NH-301 Kargil Zanskar Road from Design km 30.040 to km 57+000 of 26.960 Km length in the Union Territory of Ladakh on EPC mode.

Schedule-B

(See Clause 2.1)

Sl. No.	Location (Chainage) (from km to km)	Span/opening (m)	Remarks
NIL			

(vii) Lateral and vertical clearances at overpasses

- (a) Lateral and vertical clearances at overpasses shall be as per the provision of relevant Manual.
- (b) Lateral clearance: The width of the opening at the over passes shall be as follows:

Sl. No.	Location (Chainage) (from km to km)	Span/opening(m)	Remarks
Nil			

(viii) Service roads

Service roads shall be constructed at the locations and for the lengths indicated below:

Sl. No.	Location of service road (from km to km)	Right hand side (RHS)/Left hand Side (LHS)/or Both sides	Length(m) of service road
NIL			

(ix) Grade separated structures/Viaduct

- (a) Grade separated structures shall be provided as per provision of the relevant Manual. The requisite particulars are given below:

Sl.No.	Location of structure	Length (m)	Number and length of spans (m)	Approach gradient	Remarks, if any
Nil					

In the case of grade separated structures, the type of structure and the level of the Project Highway and the crossroads shall be as follows:

Sl. No.	Location	Type of structure Length (m)	Cross road at			Remarks, if any
			Existing Level	Raised Level	Lowered Level	
Nil						

(x) Cattle and pedestrian underpass/overpass

Cattle and pedestrian underpass/overpass shall be constructed as follows:

Sl. No.	Location	Type of crossing
Nil		

(xi) Viaduct

Viaduct shall be constructed as follows:

Widening & Upgradation to 2-lane with paved shoulder of Balance Work of NH-301 Kargil Zanskar Road from Design km 6.000 to km 30.040 of 24.040 Km length in the Union Territory of Ladakh on EPC mode, including the Additional Protection Works for Widening & Upgradation to 2-lane with paved shoulder of NH-301 Kargil Zanskar Road from Design km 30.040 to km 57+000 of 26.960 Km length in the Union Territory of Ladakh on EPC mode.

Schedule-B

Sl. No.	Design Chainage Km	(See Clause 2.1)		Width (m)	Remarks
		Span	Arrangement (No. x length) in m		
Nil					

(xii) **Typical cross-sections of the Project Highway**

Following typical cross sections shall be provided for the Project Highway. However, project to be designed as per manual

S.No.	Chainage		Design Length (Km)	Balance work Length (m)	TCS No.	Proposed TCS in Balance Work
	From	To				
1	6.000	6.070	0.070	70	3A	2 Lane + PS "Reconstruction in Rural Area"
2	6.070	6.490	0.420	400	2B	2 Lane + PS "Reconstruction in Builtup Area with Side Drain Cum Footpath"
3	6.490	6.910	0.420	280	3A	2 Lane + PS "Reconstruction in Rural Area"
4	6.910	9.030	2.120	2120	2	2 Lane in Builtup Area with Footpath "
5	9.030	9.500	0.470	470	3A	2 Lane + PS "Reconstruction in Rural Area"
6	9.500	9.830	0.330	330	2	2 Lane in Builtup Area with Footpath "
7	9.830	10.020	0.190	190	3A	2 Lane + PS "Reconstruction in Rural Area"
8	10.020	11.550	1.530	1530	2	2 Lane in Builtup Area with Footpath "
9	11.550	12.200	0.650	650	3A	2 Lane + PS "Reconstruction in Rural Area"
10	12.200	12.530	0.330	330	2B	2 Lane + PS "Reconstruction in Builtup Area with Side Drain Cum Footpath"
11	12.530	14.160	1.630	765	3A	2 Lane + PS "Reconstruction in Rural Area"
12	14.160	14.330	0.170	0	2B	2 Lane + PS "Reconstruction in Builtup Area with Side Drain Cum Footpath"
13	14.330	17.350	3.020	180	3A	2 Lane + PS "Reconstruction in Rural Area"
14	17.350	17.600	0.250	0	2B	2 Lane + PS "Reconstruction in Builtup Area with Side Drain Cum Footpath"
15	17.600	17.660	0.060	0	3A	2 Lane + PS "Reconstruction in Rural Area"
16	17.660	20.000	2.340	2340	2	2 Lane in Builtup Area with Footpath "
17	20.000	20.310	0.310	310	3A	2 Lane + PS "Reconstruction in Rural Area"
18	20.310	22.180	1.870	1870	2	2 Lane in Builtup Area with Footpath "
19	22.180	24.390	2.210	710	3A	2 Lane + PS "Reconstruction in Rural Area"
20	24.390	25.280	0.890	0	2B	2 Lane + PS "Reconstruction in Builtup Area with Side Drain Cum Footpath"

Widening & Upgradation to 2-lane with paved shoulder of Balance Work of NH-301 Kargil Zanskar Road from Design km 6.000 to km 30.040 of 24.040 Km length in the Union Territory of Ladakh on EPC mode, including the Additional Protection Works for Widening & Upgradation to 2-lane with paved shoulder of NH-301 Kargil Zanskar Road from Design km 30.040 to km 57+000 of 26.960 Km length in the Union Territory of Ladakh on EPC mode.

Schedule-B

21	25.280	26.560	1.280	0	3A	2 Lane + PS "Reconstruction in Rural Area"
22	26.560	26.710	0.150	10	2B	2 Lane + PS "Reconstruction in Builtup Area with Side Drain Cum Footpath"
23	26.710	26.930	0.220	40	3A	2 Lane + PS "Reconstruction in Rural Area"
24	26.930	27.230	0.300	180	2B	2 Lane + PS "Reconstruction in Builtup Area with Side Drain Cum Footpath"
25	27.230	27.480	0.250	120	3A	2 Lane + PS "Reconstruction in Rural Area"
26	27.480	27.630	0.150	50	2B	2 Lane + PS "Reconstruction in Builtup Area with Side Drain Cum Footpath"
27	27.630	27.750	0.120	110	3A	2 Lane + PS "Reconstruction in Rural Area"
28	27.750	29.130	1.380	260	3A	2 Lane + PS "Reconstruction in Rural Area"
29	29.130	29.830	0.700	30	2B	2 Lane + PS "Reconstruction in Builtup Area with Side Drain Cum Footpath"
30	29.830	30.040	0.210	300	3A	2 Lane + PS "Reconstruction in Rural Area"
Total length in Km			24.040 Km	12.400 Km		

As per drawing enclosed below:

Widening & Upgradation to 2-lane with paved shoulder of Balance Work of NH-301 Kargil Zanskar Road from Design km 6.000 to km 30.040 of 24.040 Km length in the Union Territory of Ladakh on EPC mode, including the Additional Protection Works for Widening & Upgradation to 2-lane with paved shoulder of NH-301 Kargil Zanskar Road from Design km 30.040 to km 57+000 of 26.960 Km length in the Union Territory of Ladakh on EPC mode.

Schedule-B

(See Clause 2.1)

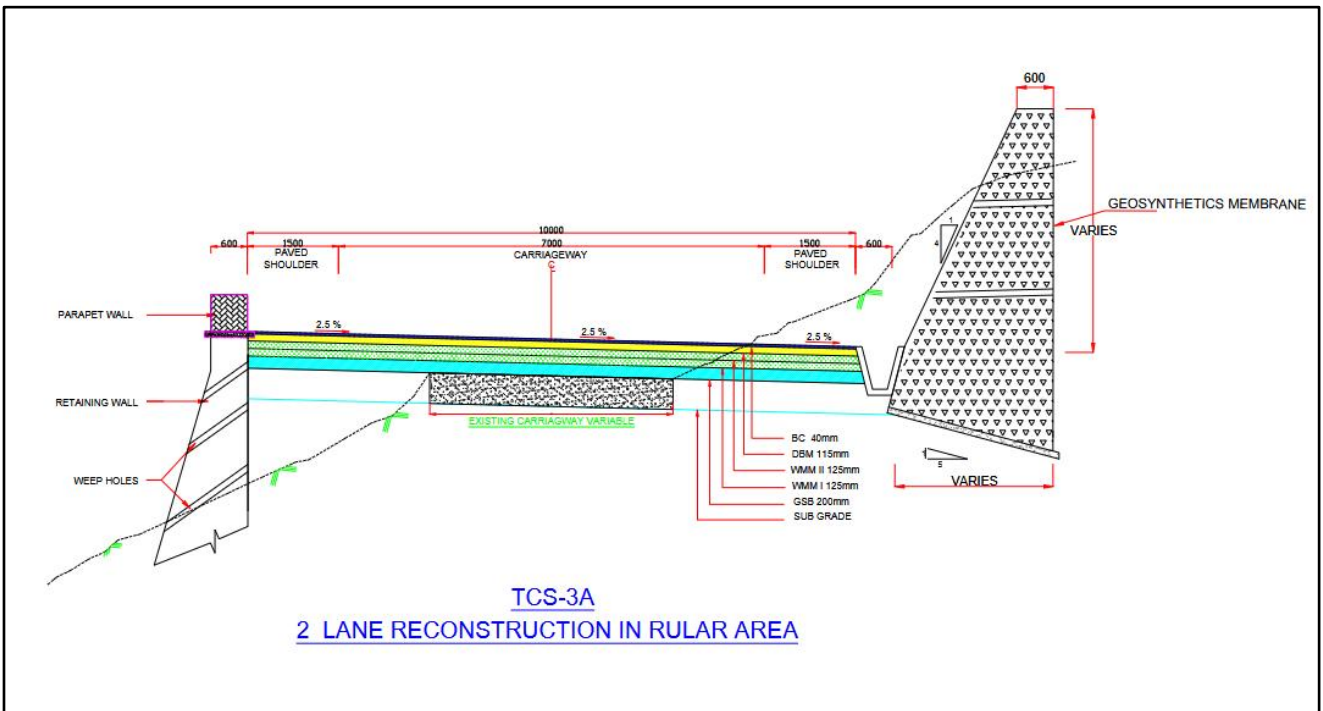
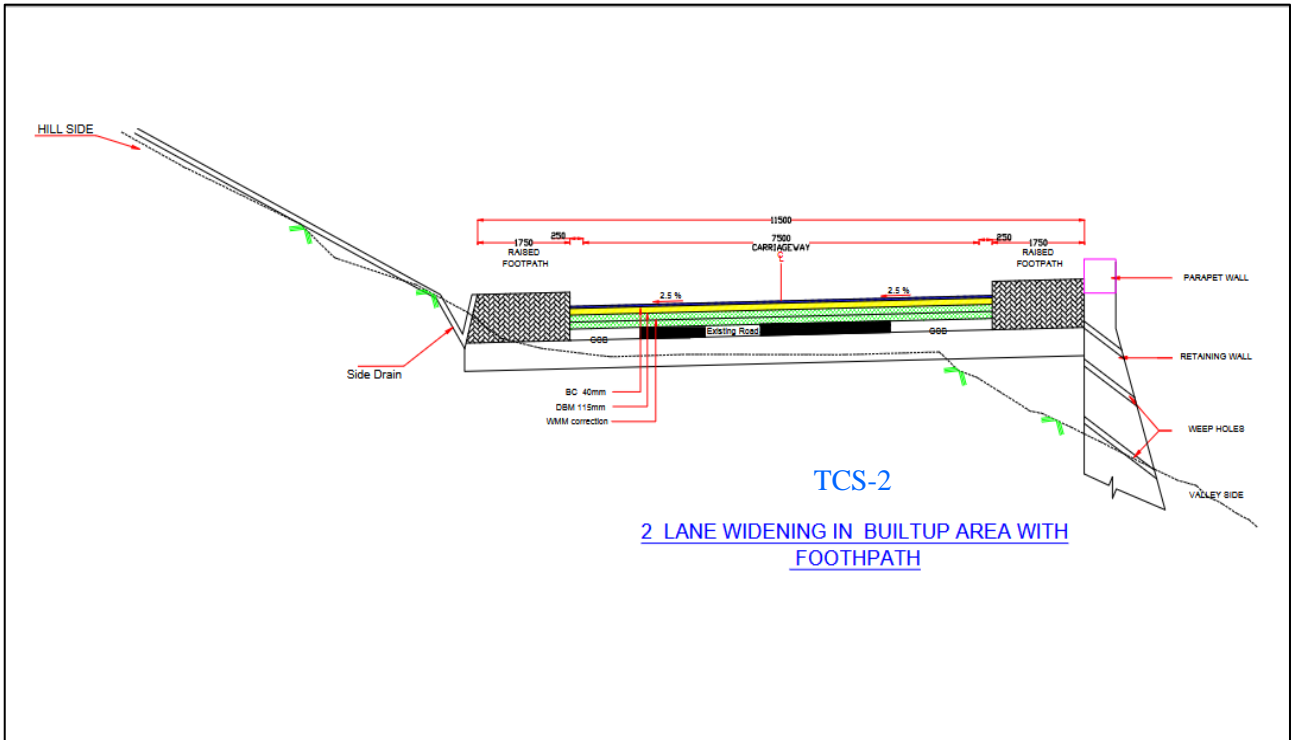

Widening & Upgradation to 2-lane with paved shoulder of Balance Work of NH-301 Kargil Zanskar Road from Design km 6.000 to km 30.040 of 24.040 Km length in the Union Territory of Ladakh on EPC mode, including the Additional Protection Works for Widening & Upgradation to 2-lane with paved shoulder of NH-301 Kargil Zanskar Road from Design km 30.040 to km 57+000 of 26.960 Km length in the Union Territory of Ladakh on EPC mode.

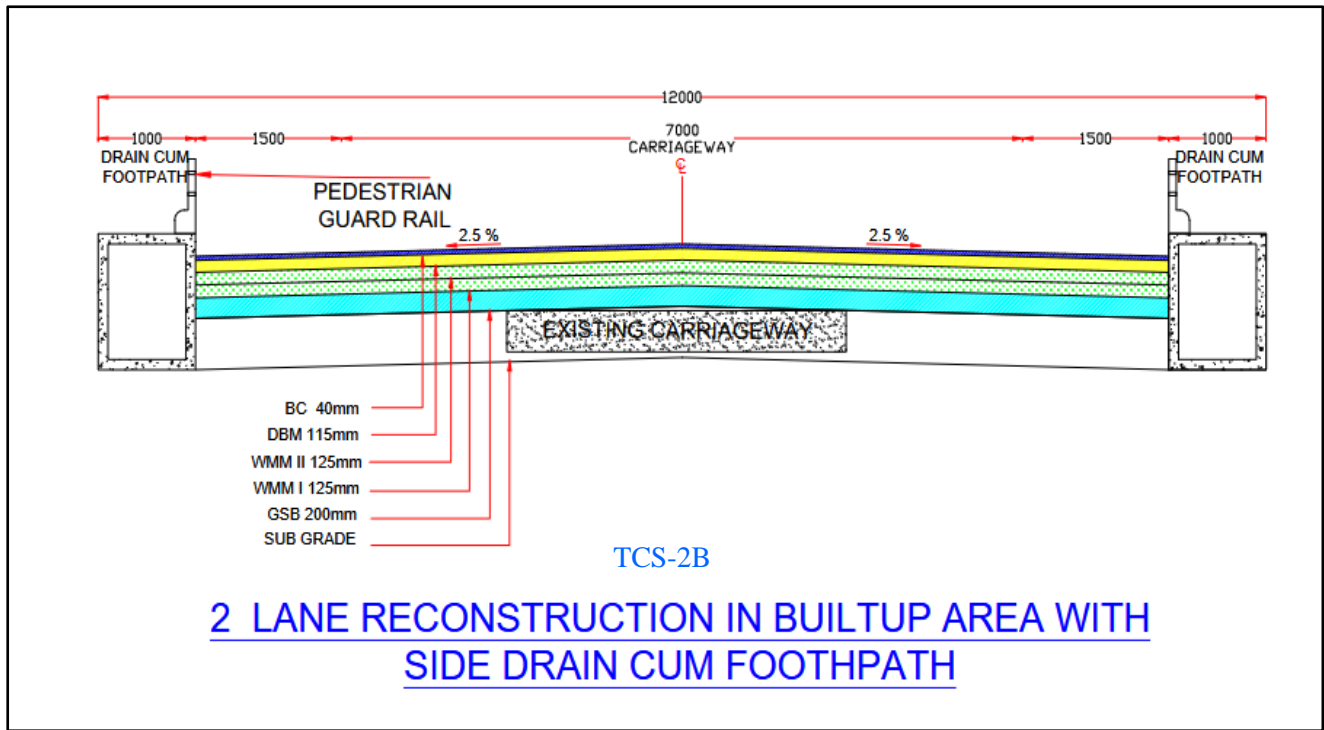

3. Intersections and Grade Separators

All intersections and grade separators shall be as per the provision of relevant Manual.

Properly designed intersections shall be provided at the locations and of the types and features given in the tables below:

(i) At-grade intersections

Sl. No.	Location of intersection	Type of intersection	Other features	Remarks
1	7+600	T	LHS	Minor Junctions
2	8+500	Y	LHS	Minor Junctions
3	9+720	Y	LHS	Minor Junctions
4	9+900	Y	RHS	Minor Junctions
5	10+740	T	RHS	Minor Junctions
6	17+525	T	LHS	Minor Junctions
7	21+280	T	LHS	Minor Junctions

(ii) Grade separated intersection with/without ramps

Sl. No.	Location	Salient features	Minimum length of viaduct to be provided	Road to be carried over/under the structures
Nil				

4. Road Embankment and Cut Section

(i) Widening and improvement of the existing road embankment/cuttings and

Widening & Upgradation to 2-lane with paved shoulder of Balance Work of NH-301 Kargil Zaskar Road from Design km 6.000 to km 30.040 of 24.040 Km length in the Union Territory of Ladakh on EPC mode, including the Additional Protection Works for Widening & Upgradation to 2-lane with paved shoulder of NH-301 Kargil Zaskar Road from Design km 30.040 to km 57+000 of 26.960 Km length in the Union Territory of Ladakh on EPC mode.

construction of new road embankment/ cuttings shall conform to the Specifications and Standards given in Section 4 of the Manual and the specified cross-sectional details. Deficiencies in the of the existing road shall be corrected as per already approved P&P.

- (ii) Raising of the existing road.

The existing road shall be raised in the following sections:

Sl. No.	Section (from km to km)	Length	Extent of raising [Top of finished road level]
Nil			

5. Pavement Design

- (i) Pavement design shall be carried out in accordance with the provision of relevant Manual.

- (ii) Type of pavement

Main carriageway of entire length of project highway including bypasses, realignment, reconstruction, Truck Lay Bys, Rest Area and Bus Bays shall be constructed with Flexible pavement as per IRC:37-2018.

- (iii) Design requirements

- (a) Design Period and strategy

Flexible pavement for new pavement or for widening & strengthening of the existing pavement shall be designed for a minimum period of 20 years and rigid pavement shall be designed for a minimum design period of 30 years. Stage construction shall not be permitted.

- (b) Design Traffic

Notwithstanding anything to the contrary contained in this Agreement or the Manual, the Contractor shall design the pavement for minimum design traffic of 20 (MSA) million standard axles.

Proposed Flexible Pavement Thickness(mm)				Total(mm)
BC	DBM	WMM	GSB	
40	115	250	200	605*

*TCS-3A & TCS-2B

Widening & Upgradation to 2-lane with paved shoulder of Balance Work of NH-301 Kargil Zaskar Road from Design km 6.000 to km 30.040 of 24.040 Km length in the Union Territory of Ladakh on EPC mode, including the Additional Protection Works for Widening & Upgradation to 2-lane with paved shoulder of NH-301 Kargil Zaskar Road from Design km 30.040 to km 57+000 of 26.960 Km length in the Union Territory of Ladakh on EPC mode.

The minimum thickness is to be provided at strengthening/widening sections is given below.

Recommended overlay thickness(mm)		
BC	DBM	WMM
40	115	Correction required as per approved P&P

6. Roadside Drainage

Drainage system including surface and sub surface drains for the Project Highway shall be provided as per the provision of relevant Manual.

Sr. No.	Design Chainage in km		Road side Drain Length (m)
	From	To	
1	6000	12530	6530
2	12530	14160	800
3	14160	17660	401
4	17660	22180	4520
5	22180	24390	428
7	24390	25280	135
8	25280	26560	145
9	26560	26710	20
10	26930	27230	114
11	27230	27480	79
12	27480	27630	60
13	27630	27750	105
14	27750	29130	422
15	29130	29830	140
16	29830	30040	57
Total length in mtr.			13956 m

Catch Water Drainage List					
Sr. No.	Design Chainage in km		Length (m)	Side	Roadside Drain Length (m)
	From	To			
nil					

7. Design of Structures

(i) General

(a) All bridges, culverts and structures shall be designed and constructed in accordance with the provision of relevant Manual and shall conform to the cross-sectional features and other details specified therein.

(b) Width of the carriageway of new bridges and structures shall be as follows:

Sr. No.	Design Chainage in km	Width of carriageway and cross-sectional features*	Remarks
Nil			

(c) The following structures shall be provided with footpaths:

Widening & Upgradation to 2-lane with paved shoulder of Balance Work of NH-301 Kargil Zaskar Road from Design km 6.000 to km 30.040 of 24.040 Km length in the Union Territory of Ladakh on EPC mode, including the Additional Protection Works for Widening & Upgradation to 2-lane with paved shoulder of NH-301 Kargil Zaskar Road from Design km 30.040 to km 57+000 of 26.960 Km length in the Union Territory of Ladakh on EPC mode.

Sl. No.	Location at km	Span Arrangement No.xLength(m)	Remarks
Nil			

(d) All bridges shall be high-level bridges.

Refer to the provision of relevant Manual and state if there is any exception.

(e) The following structures shall be designed to carry utility services specified in table below:

Sl. No.	Bridge at km	Utility service to be carried	Remarks
NIL			

(f) Cross-section of the new culverts and bridges at deck level for the Project Highway shall conform to the typical cross-sections given in the provision of relevant Manual.

(ii) Culverts

(a) Overall width of all culverts shall be equal to roadway width of the approaches.

(b) Reconstruction of existing culverts:

The existing culverts at the following locations shall be re-constructed as new RCC Box culverts:

Reconstruction of Existing Culverts:

Sl. No.	Design Chainage (Ch.)	Proposed Span Arrangements/opening
01	7+472	1x2x2
02	7+852	1x2x2
03	8+961	1x2x2
04	11+460	1x2x2
05	12+185	1x2x2
06	12+704	1x2x2
07	17+930	1x1x1
08	18+140	1x1x1
09	19+770	1x1x1
10	20+660	1x2x2
11	20+840	1x2x2
12	20+980	1x2x2
13	22+195	1x2x2
14	21+280	1x1x1
15	21+680	1x1x1
16	22+801	1x2x2
17	29+882	1x2x2

*Specify modifications, if any, required in the road level, etc.

(c) Widening of existing culverts:

All existing culverts which are not to be reconstructed shall be widened to the roadway width of the Project Highway as per the typical cross section given in the provision of relevant Manual. Repairs and strengthening of existing structures where

Widening & Upgradation to 2-lane with paved shoulder of Balance Work of NH-301 Kargil Zaskar Road from Design km 6.000 to km 30.040 of 24.040 Km length in the Union Territory of Ladakh on EPC mode, including the Additional Protection Works for Widening & Upgradation to 2-lane with paved shoulder of NH-301 Kargil Zaskar Road from Design km 30.040 to km 57+000 of 26.960 Km length in the Union Territory of Ladakh on EPC mode.

required shall be carried out.

Sl. No.	Culvert location	Type, span, height, and width of existing culvert(m)	Repairs to be carried out[specify]
Nil			

(d) Additional new culverts shall be constructed as per particulars given in the table below: Box Culverts:

S.No.	Design Chainage (Ch.)	Proposed Span arrangement/ opening	Remarks
1	6+081	1x1.0x1.0	RCC Box
2	10+681	1x1.0x1.0	RCC Box
3	11+073	1x1.0x1.0	RCC Box
4	11+082	1x1.0x1.0	RCC Box
5	11+090	1x1.0x1.0	RCC Box
6	11+606	1x1.0x1.0	RCC Box
7	11+843	1x1.0x1.0	RCC Box
8	11+936	1x1.0x1.0	RCC Box
9	11+987	1x1.0x1.0	RCC Box
10	12+096	1x1.0x1.0	RCC Box
11	22+685	1x1.0x1.0	RCC Box
12	29+766	1x1.0x1.0	RCC Box

(e) Repairs/replacements of railing/parapets, flooring and protection works of the existing culverts shall be undertaken as follows:

Sl. No.	Location at km	Type of repair required
Nil		

(f) Floor protection works shall be as specified in the relevant IRC Code and Specifications.

(iii) Bridges

(a) Existing bridges to be re-constructed/widened

(i) The existing bridges at the following locations shall be re-constructed as new Structures

Sl. No.	Bridge location (km)	Salient details of existing bridge	Adequacy or otherwise of the Existing waterway, vertical clearance, etc.*	Remarks
Nil				

*Attach GAD

(ii) The following narrow bridges shall be widened:

Widening & Upgradation to 2-lane with paved shoulder of Balance Work of NH-301 Kargil Zaskar Road from Design km 6.000 to km 30.040 of 24.040 Km length in the Union Territory of Ladakh on EPC mode, including the Additional Protection Works for Widening & Upgradation to 2-lane with paved shoulder of NH-301 Kargil Zaskar Road from Design km 30.040 to km 57+000 of 26.960 Km length in the Union Territory of Ladakh on EPC mode.

Sl. No.	Location(km)	Existing width (m)	Extent of widening (m)	Cross section at deck level for widening@
Nil				

@Attach cross-section

(b) Additional New bridges

New bridges at the following locations on the Project Highway shall be constructed. GADs for the new bridges are attached in the drawings folder.

Major Bridge: -

Sr. No.	Design Chainage In km	Span arrangement (No. x Length)	Total length in m	Overall Width in m	Remarks
Nil					

Minor Bridge: -

Sr. No.	Design Chainage In km	Span arrangement (No. x Length)	Total length in m	Overall Width in m	Remarks
Nil					

Viaduct: -

Sr. No.	Design Chainage in km	Span arrangement (No x Length)	Total length in m	Overall Width in m	Type of Superstructure
Nil					

(c) The railings of existing bridges shall be replaced by crash barriers at the following locations:

Sl. No.	Location at km	Remarks
Nil		

(d) Repairs/replacements of railing/parapets of the existing bridges shall be undertaken as follows:

Sl.No.	Location at km	Remarks
Nil		

(e) Drainage system for bridge decks

Widening & Upgradation to 2-lane with paved shoulder of Balance Work of NH-301 Kargil Zanskar Road from Design km 6.000 to km 30.040 of 24.040 Km length in the Union Territory of Ladakh on EPC mode, including the Additional Protection Works for Widening & Upgradation to 2-lane with paved shoulder of NH-301 Kargil Zanskar Road from Design km 30.040 to km 57+000 of 26.960 Km length in the Union Territory of Ladakh on EPC mode.

An effective drainage system for bridge decks shall be provided as specified in the provision of relevant Manual

(f) Structures in marine environment

Refer to the provision of relevant Manual and specify the necessary measures/ treatments for protecting structures in marine environment, where applicable.

(iv) Rail-roadbridges

(a) Design, construction and detailing of ROB/RUB shall be as specified in the provision of relevant Manual. [Refer to the provision of relevant Manual and specify modification, if any]

(b) Roadover-bridges

Road over-bridges (road over rail) shall be provided at the following level crossings, as per GAD drawings attached:

	Location of Level crossing (Chainage km)	Length of bridge(m)
Nil		

(c) Road under-bridges

Road under-bridges (road under railway line) shall be provided at the following level crossings, as per GAD drawings attached:

Sl.No.	Location of Level crossing (Chainage km)	Number and length of span(m)
Nil		

(v) Grade separated structures

The grade separated structures shall be provided at the locations and of the type and length specified in paragraphs 2 (ix) and 3 of this Annex-I.

(vi) Repairs and strengthening of bridges and structures

The existing bridges and structures to be repaired/strengthened, and the nature and extent of repairs /strengthening required are given below:

(a) Bridges

Sl. No.	Location of bridge(km)	Nature and extent of repairs / Strengthening to be carried out
Nil		

(b) ROB/RUB

Sl. No.	Location of ROB/RUB (km)	Nature and extent of repairs/strengthening To be carried out
Nil		

(c) Overpasses/Underpasses and other structures

Sl. No.	Location of Structure (km)	Nature and extent of repairs/strengthening To be carried out
Nil		

(vii) List of Bridges and Structures

Widening & Upgradation to 2-lane with paved shoulder of Balance Work of NH-301 Kargil Zaskar Road from Design km 6.000 to km 30.040 of 24.040 Km length in the Union Territory of Ladakh on EPC mode, including the Additional Protection Works for Widening & Upgradation to 2-lane with paved shoulder of NH-301 Kargil Zaskar Road from Design km 30.040 to km 57+000 of 26.960 Km length in the Union Territory of Ladakh on EPC mode.

The following is the list of the Bridges and Structures:

Sl. No.	Design Chainage in km	Type of Structure
Nil.		

(viii) List of Foot Over Bridges:

Sl. No.	Location of Foot over Bridges (km)
01	Km 23+950 (Ladakh University)
02	Km 25+400 (Army Garrison Khumbathang)

8. Traffic Control Devices and Road Safety Works

- (i) Traffic control devices and road safety works shall be provided in accordance with the section 9 of the manual referred to in Schedule D.
- (ii) Specifications of the reflective sheeting as per IRC:67-2012 has been provided.

Crash Barrier

- (a) Thrie Metal beam crashbarrier shall be provided along the project highway as per section 9 of the manual. It shall be provided at Culvert/ bridge approaches on both sides and at location of embankment with height greater than or equal to 3m.
- (b) The concrete crash barrier/ railing of bridge and culvert shall be painted in black and white stripes in general.

Transverse Rumble strip

Transverse rumble strips in the form of thermoplastic bar marking shall be provided to warn the drivers to reduce the speed for safety. Stripes shall be in full width of pavement. The stripes shall be provided at sharp curves, village approaches, location approaching access road, intersections and any other hazardous locations on the project highway. Guidelines of IRC-35 shall be followed.

9. Roadside Furniture

- (i) Road side furniture shall be provided in accordance with the provision of relevant Manual.
- (ii) Over head traffic sign: Full Gantry with 1 Nos.
- (iii) Road Marking and Signage

The following road marking, signage and safety devise shall be used on the project which is minimum. Further if any shall be in accordance with the section 9 of the manual referred to in Schedule D.

The minimum quantity of Traffic signages and pavement marking as per IRC:35-2015 are tabulated:

Sl. No.	Traffic Signages, Road Marking and other appurtenances	unit	Quantity
1	Road Marking: -Lines, dashes, arrows	RM	11015

Widening & Upgradation to 2-lane with paved shoulder of Balance Work of NH-301 Kargil Zaskar Road from Design km 6.000 to km 30.040 of 24.040 Km length in the Union Territory of Ladakh on EPC mode, including the Additional Protection Works for Widening & Upgradation to 2-lane with paved shoulder of NH-301 Kargil Zaskar Road from Design km 30.040 to km 57+000 of 26.960 Km length in the Union Territory of Ladakh on EPC mode.

2	900mm triangular	Nos.	16
3	600mm circular	Nos.	8
4	Rectangular 900X300 mm	Nos.	2
5	Rectangular 600x500 mm	Nos.	2
6	Rectangular 800x600 mm	Nos.	2
7	5th Km Stone	Nos.	3
8	Ordinary Km Stone	Nos.	5
9	Hectometer Stone	Nos.	56
10	Raised Road Marker (Studs)	Nos.	2500
11	Boundary pillars	Nos.	1202
Sl. No.	Traffic Signages, Road Marking and other appurtenances	unit	Quantity
12	Delineators	Nos.	450
13.1	UtilityDucts	Lm	Every 500m

10. Compulsory Afforestation

Nil

11. Hazardous Locations

12. The safety barriers shall also be provided at the following hazardous locations:

Sl. No.	Location stretches from (km) to (km)	LHS/RHS
Nil		

13. Special Requirement for Hill Road

This shall be provided accordance with section 1 3of the Manual.

The side slope shall be protected by using suitable slope protection measures all along the highway on Hill side and valley side. The retaining wall, gabion wall and Soil nailing or Rock Bolting shall be constructed as per requirement of site condition in accordance with manual requirement. However, minimum length of protection works shall be construction as per details given below and the typical section of protection work are given in below.

- a) Retaining wall shall be constructed with minimum length is 6923 m + 5540 m with following & as per site condition of stone masonry in cement mortar 1:3 or any other better material acceptable to the Authority Engineer. Contractors need to access the same and bid accordingly.

Retaining on Hill and Valley Side in PKG-01 (Design km 6.000 to km 30.040)

Design Chainage in Km		Length in m	Height in m
From	To		
6000	6070	140	1 m
6490	6910	65	1 m

Widening & Upgradation to 2-lane with paved shoulder of Balance Work of NH-301 Kargil Zaskar Road from Design km 6.000 to km 30.040 of 24.040 Km length in the Union Territory of Ladakh on EPC mode, including the Additional Protection Works for Widening & Upgradation to 2-lane with paved shoulder of NH-301 Kargil Zaskar Road from Design km 30.040 to km 57+000 of 26.960 Km length in the Union Territory of Ladakh on EPC mode.

9160	9500	340	1 m
9500	9809	309	3 m
9809	9830	21	1 m
10200	11550	1530	1 m
11550	12530	980	1 m
12530	13300	770	1 m
16300	16647	347	2 m
16647	16700	53	1 m
20000	20370	285	2 m
22180	23270	990	2 m
26710	27200	140	4 m
27230	27550	153	4 m
27630	27699	69	3 m
27699	29130	581	2 m
29480	29597	117	4 m
29597	30040	33	3 m
Total Length in m		6923	

Retaining on Hill and Valley Side in PKG-02 (Design km 30.040 to km 57+000)

Design Chainage in Km		Length In m	Height in m
From	To		
33070	33140	70	2.50
33380	33400	20	2.00
33460	33700	240	1.50
33710	33740	30	2.00
34460	34740	280	1.00
34880	35220	340	1.50
35950	36000	50	1.00
37150	37360	210	2.50
37300	37350	100	2.00
37640	37710	70	2.50
38840	38950	110	1.00
39340	39940	600	1.50
40100	41050	950	1.50
41200	41280	80	2.00
44950	45100	150	1.00
45120	45300	180	2.50
45350	45850	500	2.00
45880	45920	40	3.00
46000	46050	50	3.00
46150	46170	20	3.00
46330	46450	120	3.00
46550	46620	70	2.00
47050	47200	150	4.00
48200	48460	260	1.50
50550	50600	50	1.00
50720	50800	80	1.00
51000	51140	140	1.00
51420	51530	110	1.50

Widening & Upgradation to 2-lane with paved shoulder of Balance Work of NH-301 Kargil Zanskar Road from Design km 6.000 to km 30.040 of 24.040 Km length in the Union Territory of Ladakh on EPC mode, including the Additional Protection Works for Widening & Upgradation to 2-lane with paved shoulder of NH-301 Kargil Zanskar Road from Design km 30.040 to km 57+000 of 26.960 Km length in the Union Territory of Ladakh on EPC mode.

51530	51600	70	4.00
51700	51750	50	3.00
51850	51880	30	1.50
55040	55120	80	2.00
56100	56340	240	4.00
Total Length in m		5540	

- b) Breast wall shall be constructed with minimum length is 2941 m + 3640 m on main road with with following height, as per site condition of stone masonry in cement mortar or any other better material acceptable to the Authority Engineer. Contractor needs to access the same and bid accordingly.

BREAST WALL Hill Side in PKG-01 (Design km 6.000 to km 30.040)

Design Chainage in km		Length in m	Height in m
From	To		
6490	6703	212	4 m
6703	6910	69	1 m
9230	9500	300	2 m
9500	9830	330	2 m
9830	9923	93	2 m
9923	11550	277	1 m
11550	12200	650	1 m
12530	14160	770	1 m
17600	17632	32	1 m
17632	17660	28	3 m
20000	20310	180	3 m
Total Length		2941	

BREAST WALL Hill Side in PKG-02 (Design km 30.040 to km 57+000)

Design Chainage in Km		Length In m	Height in m
From	To		
30920	31010	90	1.50
33060	33140	80	2.50
33400	33450	50	1.50
33580	33640	60	1.50
35220	35240	20	1.50
35600	35650	50	1.50
35800	35900	100	1.50
36600	36650	50	2.00
36720	36820	100	2.00

Widening & Upgradation to 2-lane with paved shoulder of Balance Work of NH-301 Kargil Zaskar Road from Design km 6.000 to km 30.040 of 24.040 Km length in the Union Territory of Ladakh on EPC mode, including the Additional Protection Works for Widening & Upgradation to 2-lane with paved shoulder of NH-301 Kargil Zaskar Road from Design km 30.040 to km 57+000 of 26.960 Km length in the Union Territory of Ladakh on EPC mode.

36960	37200	240	1.50
37580	37640	60	2.00
37850	37950	100	2.00
38950	39180	230	2.00
39360	39440	80	2.00
40140	40300	160	2.00
45250	45340	90	2.00
45800	45890	90	2.00
46120	46170	50	2.00
46720	46800	80	1.50
47820	48200	380	1.50
48300	48400	100	1.50
48600	48780	180	1.50
50880	51200	320	1.50
51240	51420	180	2.00
51680	51700	20	3.00
51800	52120	320	2.50
52300	52350	50	2.00
52400	52450	50	2.00
52470	52510	40	2.00
53300	53450	150	1.50
54350	54420	70	1.50
Total Length		3640	

- c) Gabion wall shall be in wire crates in accordance with applicable clause of section 2500 of MoRTH specification for road and bridge works (fifth revision) and accordance with IRC: SP: 48-1998 and IRC: 56-2011. Minimum length is 0 m on Main. Contractor need to access the same and bid accordingly.

Gabion Wall on Hill Side

Design Chainage in km		Length in m
From	To	
Nil		

- d) **Road side Foot Path**

Road side Foot Path with min. width 1.5 mtr and max. as per site condition due to constraint RoW must be provided as per site condition as per design and specification, relevant IRC 103 or MoRT&H Specifications. Contractors need to access the same and bid accordingly.

Design Chainage in km		Stretch Length (m)	TCS
From	To		
6910	9030	4240	TCS-2
9500	9830	660	TCS-2
10020	11550	3060	TCS-2
17660	20000	4680	TCS-2
20310	22180	3740	TCS-2
Total		16380 m	

Widening & Upgradation to 2-lane with paved shoulder of Balance Work of NH-301 Kargil Zanskar Road from Design km 6.000 to km 30.040 of 24.040 Km length in the Union Territory of Ladakh on EPC mode, including the Additional Protection Works for Widening & Upgradation to 2-lane with paved shoulder of NH-301 Kargil Zanskar Road from Design km 30.040 to km 57+000 of 26.960 Km length in the Union Territory of Ladakh on EPC mode.

14. **SAFETY AND TRAFFIC MANAGEMENT DURING CONSTRUCTION & MAINTENANCE PERIOD:**

-
- 1) Rock fall protection during construction period (Providing and fixing 2.5 metres high fencing with vertical angle iron posts 150 mm x 150 mm x 10 mm placed & every 0.5 metres center to center founded in M15 grade cement concrete, 0.6 metre below ground level and three horizontal iron angle 50mm x 50mm x6mm for connecting vertical post.
- 2) Diversion road at bridge locations & main road
- 3) Portable Type Barricade in Construction Zone -350 Nos.
- 4) Traffic Signs & making for Diversion- Road Work ahead, Man at work, Hazard Marker, Traffic Diversion, Chevron, Speed Limit, Restriction Ends, Flag Man, Overtaking Prohibited, Work Traffic Exit, Drum Delineator
- 5) Temporary shed for Landslide-1 Nos. (if required)
- 6) Maintenance of existing road in traffic worthy condition (filling potholes, patches etc). This shall include snow clearance and land slide clearance of already completed stretches mentioned under Para- 03 of schedule-A.
- 7) Snow Clearance [construction period+ maintenance period]: 24.040 Km during Construction + Maintenance Period from October to March or Nov- April for a year, whenever snow clearance required as per condition.

7.1 Snow Clearance during Construction Period and Maintenance Period has to be carried which shall inter-alia include the following activities:

- a. Stocking of Moorum to be used for 6-month sand sprinkling shall be done after every clearance of snow
- b. Necessary chaining on tyre shall be done wherever and whenever as per requirement.
- c. Day and Night shift drivers shall be made available all time at site with active Contact no.
- d. During any condition of break down of any Machinery, the same shall be replaced immediately,
- e. The site supervisors with minimum 3years of snow clearance experience shall be available at site for supervision of this work along with one vehicle.
- f. The contractor shall provide all the safety equipment's like helmets, PPE jackets, snowshoes etc with winter clothes.
- g. Camp arrangement for operators, machinery and material shall be made by the contractor.
- h. Snow clearance is to be carried out immediately within 12 hours of snowfall. If it is observed that the snow clearance has not be carried out within 12 hours or more than 2 (two) instances in a month, damages shall be recovered based on the rates per hour derived from schedule-H or the cost incurred by Authority on Snow Clearance, whichever is maximum.
- i. Pre-snow and post snow clearance ideography/geo-tagged photography shall be made for reference and record each work done claim shall be supported with the photographs indicating date of snowfall, date of clearance and depth of snow, area/Locality/Lane/road ED-wise landmarks.

Widening & Upgradation to 2-lane with paved shoulder of Balance Work of NH-301 Kargil Zaskar Road from Design km 6.000 to km 30.040 of 24.040 Km length in the Union Territory of Ladakh on EPC mode, including the Additional Protection Works for Widening & Upgradation to 2-lane with paved shoulder of NH-301 Kargil Zaskar Road from Design km 30.040 to km 57+000 of 26.960 Km length in the Union Territory of Ladakh on EPC mode.

- j. The snow clearance hours start from deployment of machineries at site on directions of Engineer in charge during the winter season.

7.2 Inspections

- a. The Contractor shall be required to perform all road maintenance activities along the project roads. The Contractor shall be required to submit Maintenance Report for each component of the works.

b. The Contractor shall be required to utilize mechanized equipment and methods to perform these obligations.

c. All maintenance activities shall be carried out in accordance with relevant specifications and IRC codes prescribed in the contract. The requisite quality control tests as per specifications and codes are to be carried out by the Contractor at his cost as per directions of the Engineer.

d. Routine road maintenance means planned works and activities required to ensure public safety,

e. Repair small defects and to maintain the road in the required condition. Adhoc maintenance means carrying out of unscheduled maintenance occasioned by irregular events such as accidents, natural calamities, abnormal weather conditions and the like.

7.3 Maintenance obligation of already completed following stretches of road from Km 6.000 to Km 30.040 are as under:

7.3.1 The contractor is obligated to routine maintenance including Snow clearance of the already completed stretch by previous contractor as per Article 14. Contractor needs to assess the same and bid accordingly. the details of chainage are as under:

Sl.No.	Design Chainage in km		Length in m (11810m)
	From	To	
1	6+410	6+900	490
2.	13+300	16+330	3030
3.	16+500	16+670	170
4.	16+720	17+540	820
5.	17+590	17+660	70
6.	22+190	22+550	360
7.	22+580	22+760	180
8.	22+820	26+660	3840
9.	26+740	26+770	30
10.	26+800	26+840	40
11.	26+860	27+640	780
12.	27+880	27+960	80
13.	28+000	28+330	330
14.	28+360	28+740	380

Widening & Upgradation to 2-lane with paved shoulder of Balance Work of NH-301 Kargil Zanskar Road from Design km 6.000 to km 30.040 of 24.040 Km length in the Union Territory of Ladakh on EPC mode, including the Additional Protection Works for Widening & Upgradation to 2-lane with paved shoulder of NH-301 Kargil Zanskar Road from Design km 30.040 to km 57+000 of 26.960 Km length in the Union Territory of Ladakh on EPC mode.

15.	28+790	29+770	980
16.	29+810	30+040	230

Note: Contractor must use Standard Specification/ in accordance with IRC & MoRT&H Specification

15. Muck Disposal land management:

The muck to be generated shall be appropriately dumped in tips at various suitable locations so that it does not degrade the various elements of the natural environment. For final disposal of the material convenient locations have been identified viz-a-viz to environmental aspects. The most suitable locations for dumping of the muck that would be generated from the Kargil- Zanskar road package under this agreement

Location specified in the Schedule is tentative and approximate assessment. The actual as required on the basis of detailed investigations shall be determined by the Contractor in accordance with the Specifications and Standards. Any variations in the specified in this Schedule -B shall not constitute a Change of Scope.

Details of Environment Management and Muck Disposal Management are as under:

Sl. No.	Location in km	Muck Dumping no.	Coordinates	Remarks
1	Km 13+350	P1	34° 27'41.77"N 76° 04'25.54"E	Location may be changed in pursuance to Schedule-F

16. Change of Scope

The length of Structures and bridges, muck disposal sites specified here in above shall be treated as an approximate assessment. The actual lengths as required based on detailed investigations shall be determined by the Contractor in accordance with the Specifications and Standards. Any variations in the lengths specified in this Schedule-B shall not constitute a Change of Scope, save and except any variations in the length arising out of a Change of Scope expressly undertaken in accordance with the provisions of Article 13.

17. Chainages wise indicative widening scheme with applicable typical Cross section

S.No.	Chainage		Design Length (Km)	Balance work Length (m)	TCS No.	Proposed TCS in Balance Work
	From	To				
1	6.000	6.070	0.070	70	3A	2 Lane + PS "Reconstruction in Rural Area"

Widening & Upgradation to 2-lane with paved shoulder of Balance Work of NH-301 Kargil Zaskar Road from Design km 6.000 to km 30.040 of 24.040 Km length in the Union Territory of Ladakh on EPC mode, including the Additional Protection Works for Widening & Upgradation to 2-lane with paved shoulder of NH-301 Kargil Zaskar Road from Design km 30.040 to km 57+000 of 26.960 Km length in the Union Territory of Ladakh on EPC mode.

2	6.070	6.490	0.420	400	2B	2 Lane + PS "Reconstruction in Builtup Area with Side Drain Cum Footpath"
3	6.490	6.910	0.420	280	3A	2 Lane + PS "Reconstruction in Rural Area"
4	6.910	9.030	2.120	2120	2	2 Lane in Builtup Area with Footpath "
5	9.030	9.500	0.470	470	3A	2 Lane + PS "Reconstruction in Rural Area"
6	9.500	9.830	0.330	330	2	2 Lane in Builtup Area with Footpath "
7	9.830	10.020	0.190	190	3A	2 Lane + PS "Reconstruction in Rural Area"
8	10.020	11.550	1.530	1530	2	2 Lane in Builtup Area with Footpath "
9	11.550	12.200	0.650	650	3A	2 Lane + PS "Reconstruction in Rural Area"
10	12.200	12.530	0.330	330	2B	2 Lane + PS "Reconstruction in Builtup Area with Side Drain Cum Footpath"
11	12.530	14.160	1.630	765	3A	2 Lane + PS "Reconstruction in Rural Area"
12	14.160	14.330	0.170	0	2B	2 Lane + PS "Reconstruction in Builtup Area with Side Drain Cum Footpath"
13	14.330	17.350	3.020	180	3A	2 Lane + PS "Reconstruction in Rural Area"
14	17.350	17.600	0.250	0	2B	2 Lane + PS "Reconstruction in Builtup Area with Side Drain Cum Footpath"
15	17.600	17.660	0.060	0	3A	2 Lane + PS "Reconstruction in Rural Area"
16	17.660	20.000	2.340	2340	2	2 Lane in Builtup Area with Footpath "
17	20.000	20.310	0.310	310	3A	2 Lane + PS "Reconstruction in Rural Area"
18	20.310	22.180	1.870	1870	2	2 Lane in Builtup Area with Footpath "
19	22.180	24.390	2.210	710	3A	2 Lane + PS "Reconstruction in Rural Area"
20	24.390	25.280	0.890	0	2B	2 Lane + PS "Reconstruction in Builtup Area with Side Drain Cum Footpath"
21	25.280	26.560	1.280	0	3A	2 Lane + PS "Reconstruction in Rural Area"
22	26.560	26.710	0.150	10	2B	2 Lane + PS "Reconstruction in Builtup Area with Side Drain Cum Footpath"
23	26.710	26.930	0.220	40	3A	2 Lane + PS "Reconstruction in Rural Area"
24	26.930	27.230	0.300	180	2B	2 Lane + PS "Reconstruction in Builtup Area with Side Drain Cum Footpath"
25	27.230	27.480	0.250	120	3A	2 Lane + PS "Reconstruction in Rural Area"
26	27.480	27.630	0.150	50	2B	2 Lane + PS "Reconstruction in Builtup Area with Side Drain Cum Footpath"
27	27.630	27.750	0.120	110	3A	2 Lane + PS "Reconstruction in Rural Area"
28	27.750	29.130	1.380	260	3A	2 Lane + PS "Reconstruction in Rural Area"
29	29.130	29.830	0.700	30	2B	2 Lane + PS "Reconstruction in Builtup Area with Side Drain Cum Footpath"
30	29.830	30.040	0.210	300	3A	2 Lane + PS "Reconstruction in Rural Area"
Total length in Km			24.040 Km	12.400 Km		

18. Shifting of obstructing utilities:

Shifting of obstructing utilities shall be done as per Ministry's circular RW/NH33044/29/2015-S&R(R)pt dated 11.02.2021 as mentioned under schedule-B1. The Contractor shall be responsible for getting the utilities shifted as per approval of the concerned utility owning department. The assistance of the Authority is limited to giving a forwarding letter on the proposal of Contractor to the utility owning department whenever asked by the Contractor. The decision/approval of the utility owning department shall be binding on the Contractor.

Widening & Upgradation to 2-lane with paved shoulder of Balance Work of NH-301 Kargil Zaskar Road from Design km 6.000 to km 30.040 of 24.040 Km length in the Union Territory of Ladakh on EPC mode, including the Additional Protection Works for Widening & Upgradation to 2-lane with paved shoulder of NH-301 Kargil Zaskar Road from Design km 30.040 to km 57+000 of 26.960 Km length in the Union Territory of Ladakh on EPC mode.

Note: Utility duct shall be laid with 300mm dia. HDPE pipe all along the project length @ 500mand cross sectional in accordance with IS: 4984/14333 or any other relevant code with inspection chambers at acceptable interval as approved by Authority Engineer/ Employer.

Widening & Upgradation to 2-lane with paved shoulder of Balance Work of NH-301 Kargil Zaskar Road from Design km 6.000 to km 30.040 of 24.040 Km length in the Union Territory of Ladakh on EPC mode, including the Additional Protection Works for Widening & Upgradation to 2-lane with paved shoulder of NH-301 Kargil Zaskar Road from Design km 30.040 to km 57+000 of 26.960 Km length in the Union Territory of Ladakh on EPC mode.

TCSs given below

6

6



Widening & Upgradation to 2-lane with paved shoulder of Balance Work of NH-301 Kargil Zanskar Road from Design km 6.000 to km 30.040 of 24.040 Km length in the Union Territory of Ladakh on EPC mode, including the Additional Protection Works for Widening & Upgradation to 2-lane with paved shoulder of NH-301 Kargil Zanskar Road from Design km 30.040 to km 57+000 of 26.960 Km length in the Union Territory of Ladakh on EPC mode.

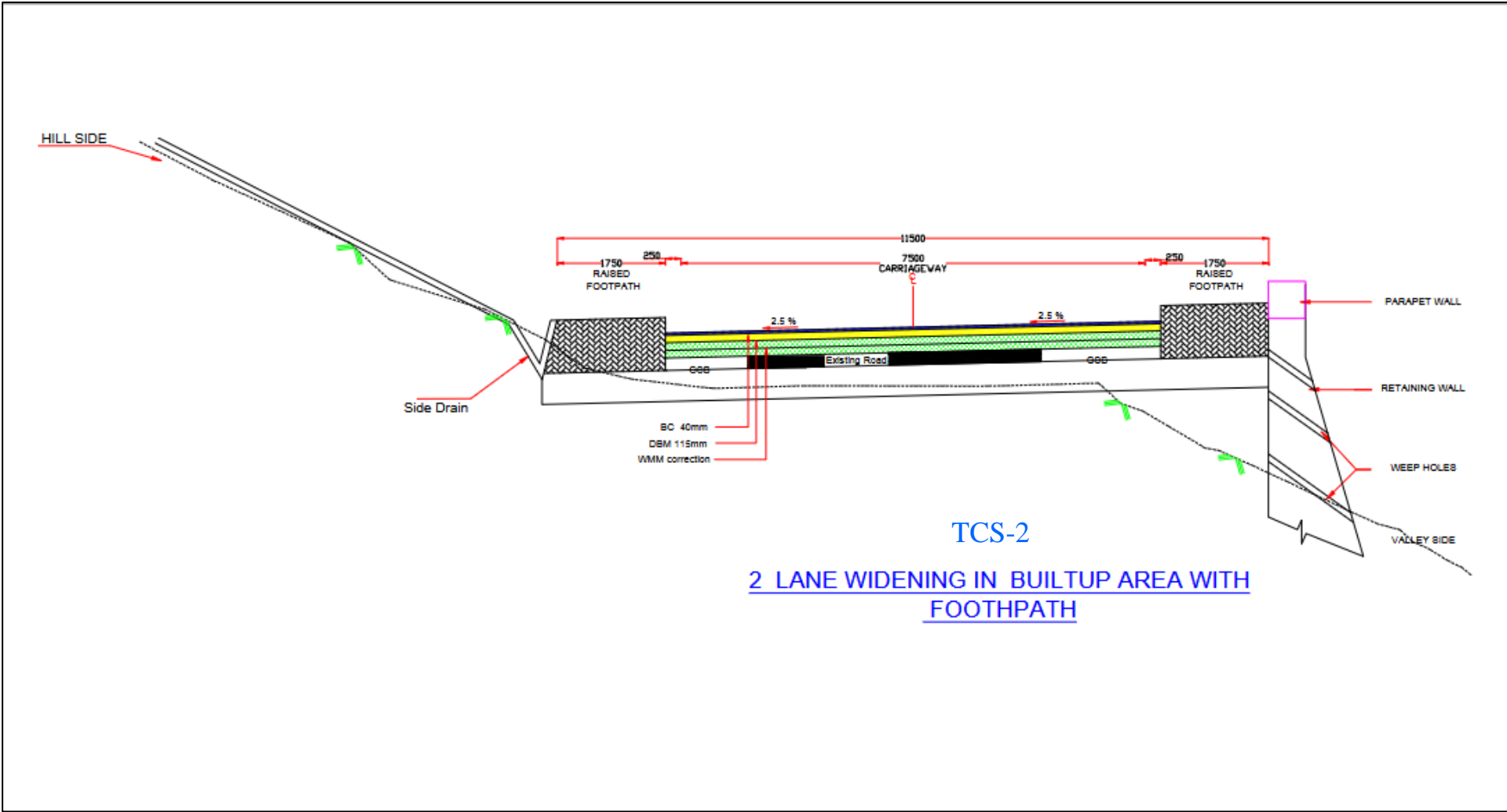

Widening & Upgradation to 2-lane with paved shoulder of Kargil Zaskar Road from Design km 6.000 to km 30.040 of 24.040 Km length in the Union Territory of Ladakh on EPC mode, including the Additional Protection Works for Widening & Upgradation to 2-lane with paved shoulder of NH-301 Kargil Zaskar Road from Design km 30.040 to km 57+000 of 26.960 Km length in the Union Territory of Ladakh on EPC mode.

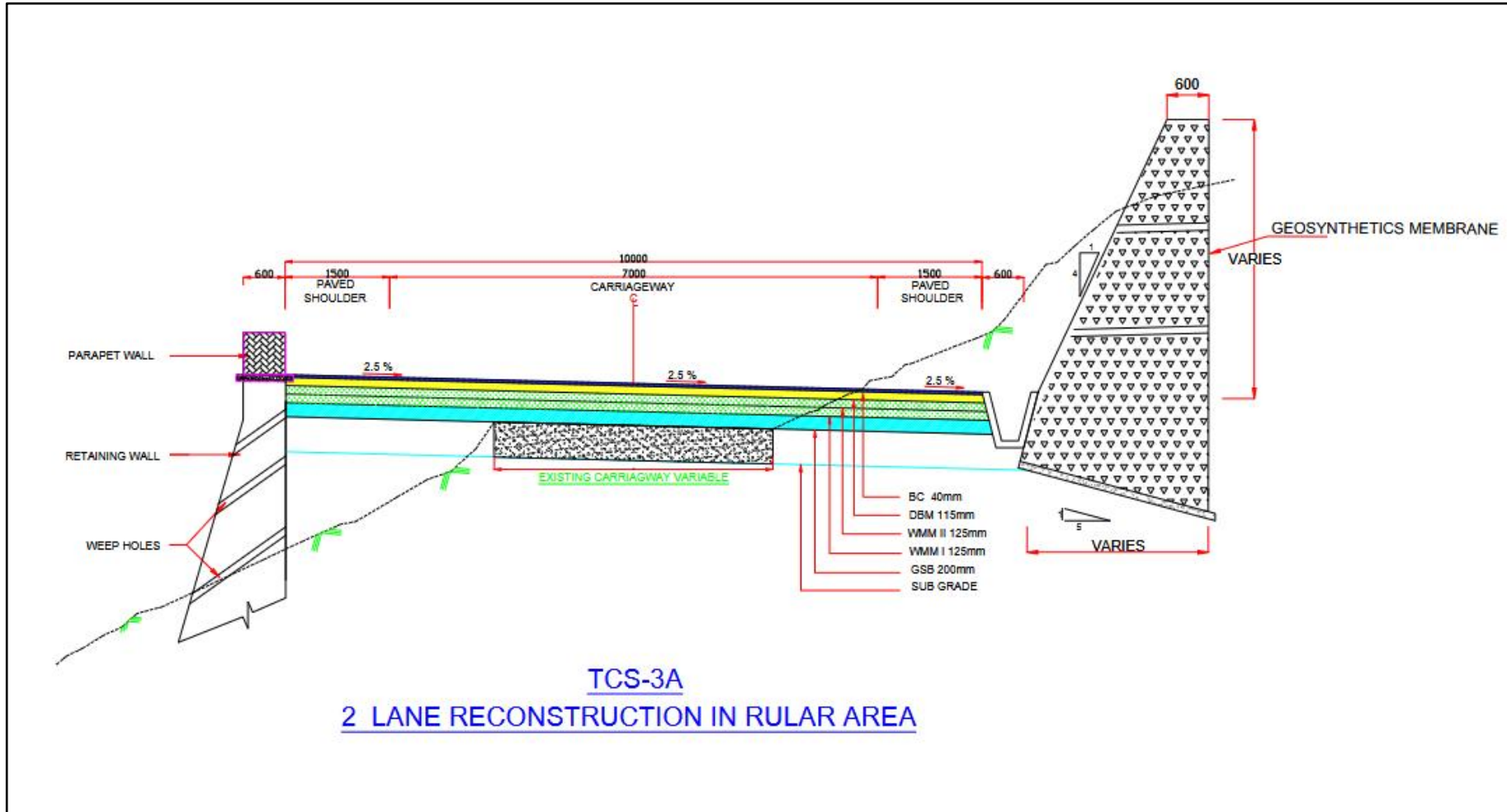

Widening & Upgradation to 2-lane with paved shoulder of Balance Work of NH-301 Kargil Zaskar Road from Design km 6.000 to km 30.040 of 24.040 Km length in the Union Territory of Ladakh on EPC mode, including the Additional Protection Works for Widening & Upgradation to 2-lane with paved shoulder of NH-301 Kargil Zaskar Road from Design km 30.040 to km 57+000 of 26.960 Km length in the Union Territory of Ladakh on EPC mode.

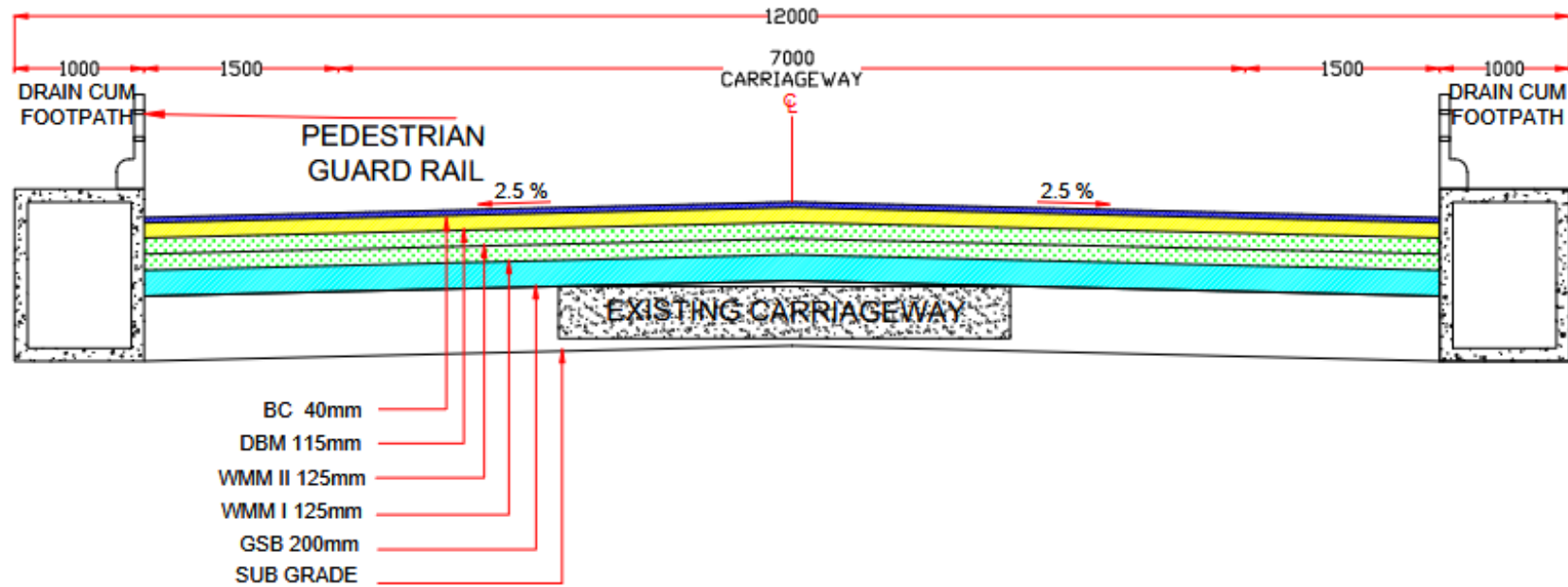

2 LANE RECONSTRUCTION IN BUILTUP AREA WITH SIDE DRAIN CUM FOOTPATH

Widening & Upgradation to 2-lane with paved shoulder of Balance Work of NH-301 Kargil Zaskar Road from Design km 6.000 to km 30.040 of 24.040 Km length in the Union Territory of Ladakh on EPC mode, including the Additional Protection Works for Widening & Upgradation to 2-lane with paved shoulder of NH-301 Kargil Zaskar Road from Design km 30.040 to km 57+000 of 26.960 Km length in the Union Territory of Ladakh on EPC mode.

TCS-2B

Widening & Upgradation to 2-lane with paved shoulder of Balance Work of NH-301 Kargil Zaskar Road from Design km 6.000 to km 30.040 of 24.040 Km length in the Union Territory of Ladakh on EPC mode, including the Additional Protection Works for Widening & Upgradation to 2-lane with paved shoulder of NH-301 Kargil Zaskar Road from Design km 30.040 to km 57+000 of 26.960 Km length in the Union Territory of Ladakh on EPC mode.

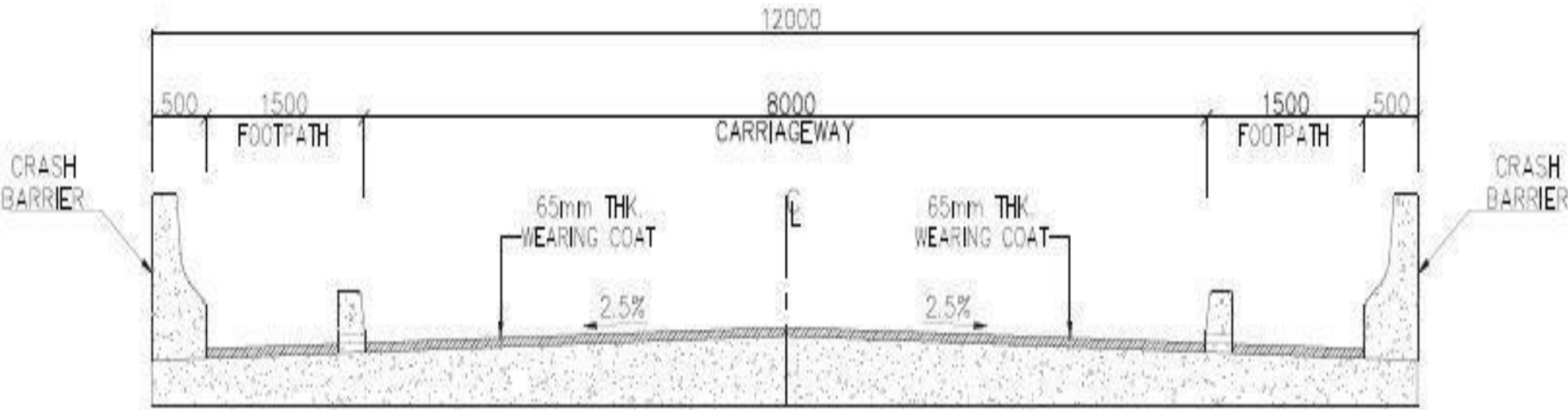

TCS -IV
MAJOR/MINOR BRIDGE LOCATION

Widening & Upgradation to 2-lane with paved shoulder of Balance Work of NH-301 Kargil Zaskar Road from Design km 6.000 to km 30.040 of 24.040 Km length in the Union Territory of Ladakh on EPC mode, including the Additional Protection Works for Widening & Upgradation to 2-lane with paved shoulder of NH-301 Kargil Zaskar Road from Design km 30.040 to km 57+000 of 26.960 Km length in the Union Territory of Ladakh on EPC mode.

Schedule-B-1

The shifting of utilities shall be carried out by the Contractor. The details of utilities are as follows:

S.NO	Type of utility	Unit	Quantity
A	Electrical Utilities. PDD		
A1	Electrical Poles Nos (LT)	No.	231
A2	Electrical Poles Nos (HT)	No.	162
A3	Electrical cables A1	M	8085
A4	Electrical cables A1	M	5670
A5	Transformers/Sub-station	No	10
B	Electrical Utilities. Army		
B1	Electrical Poles Nos	No.	249
B2	Electrical cables A1	M	12445
B3	Transformers/Sub-station	No.	Nil
C	Water pipeline		
D	Hand Pumps	No.	16
E	Irrigation Khuls		
		M	2620 m

Widening & Upgradation to 2-lane with paved shoulder of Balance Work of NH-301 Kargil Zaskar Road from Design km 6.000 to km 30.040 of 24.040 Km length in the Union Territory of Ladakh on EPC mode, including the Additional Protection Works for Widening & Upgradation to 2-lane with paved shoulder of NH-301 Kargil Zaskar Road from Design km 30.040 to km 57+000 of 26.960 Km length in the Union Territory of Ladakh on EPC mode.

Schedule - C

(See Clause 2.1)

Project

1. Project Facilities

Facilities

The Contractor shall construct the Project Facilities in accordance with the provisions of this Agreement. Such Project Facilities shall include:

- (a) tollplaza[s];
- (b) roadside furniture;
- (c) pedestrian facilities;
- (d) tree plantation;
- (e) trucklay-byes;
- (f) bus-bays/busshelters/bus stop;
- (g) restareas
- (h) rainwater harvesting; and
- (i) others to be specified

2. Description of Project Facilities

Each of the Project Facilities is described below:

- (a) Toll Plaza: - Toll plaza to be designed as per latest available MoRT&H/NHAI guidelines. All the lanes of toll plaza shall be designed as Hybrid ETC System (HES) in all lane.

Location of Toll Plaza

Sr. No	Design Chainage	Length in m	No. of Lanes
Nil			

- (b) Roadside furniture: - all roadside furniture like road marking, placing of signages to be design and proposed as per IRC:35-2015 and IRC:67-2012.
- (c) Bus Stops: In order to promote the use of public transport and facilitate the travel for passengers 14 nos. of bus stops have been proposed at 16 locations along the project road.

Sl. No.	Design Chainage	Side (LHS/RHS)	Remarks
1	7+000	LHS	Bus Shelter
2	7+850	LHS	Bus Shelter
3	7+900	RHS	Bus Shelter

Widening & Upgradation to 2-lane with paved shoulder of Balance Work of NH-301 Kargil Zanskar Road from Design km 6.000 to km 30.040 of 24.040 Km length in the Union Territory of Ladakh on EPC mode, including the Additional Protection Works for Widening & Upgradation to 2-lane with paved shoulder of NH-301 Kargil Zanskar Road from Design km 30.040 to km 57+000 of 26.960 Km length in the Union Territory of Ladakh on EPC mode.

4	8+840	LHS	Bus Shelter
5	8+870	RHS	Bus Shelter
6	10+950	LHS	Bus Shelter
7	11+000	RHS	Bus Shelter
8	18+150	LHS	Bus Shelter
9	18+200	RHS	Bus Shelter
10	20+200	LHS	Bus Shelter
11	20+220	RHS	Bus Shelter
12	22+000	LHS	Bus Shelter
13	25+150	LHS	Bus Shelter
14	25+220	RHS	Bus Shelter

(d) Rest Area: Rest are at obede signed as per latest available MoRT&H/NHAI/NHIDCL guidelines.

RestArea-Nil

(e) High Mast Lighting & Electric Pole:

Provision of Electric Pole (Street Lighting) as per specification or as per the instruction of the Authority

Widening & Upgradation to 2-lane with paved shoulder of Balance Work of NH-301 Kargil Zaskar Road from Design km 6.000 to km 30.040 of 24.040 Km length in the Union Territory of Ladakh on EPC mode, including the Additional Protection Works for Widening & Upgradation to 2-lane with paved shoulder of NH-301 Kargil Zaskar Road from Design km 30.040 to km 57+000 of 26.960 Km length in the Union Territory of Ladakh on EPC mode.

Schedule-D

(See Clause 2.1)

Specifications and Standards

1. Construction

The Contractor shall comply with the Specifications and Standards set forth in Annex- I of this Schedule-D for construction of the Project Highway.

2. Design Standards

The Project Highway including Project Facilities shall conform to design requirements set out in the following documents:

Widening & Upgradation to 2-lane with paved shoulder of Balance Work of NH-301 Kargil Zanskar Road from Design km 6.000 to km 30.040 of 24.040 Km length in the Union Territory of Ladakh on EPC mode, including the Additional Protection Works for Widening & Upgradation to 2-lane with paved shoulder of NH-301 Kargil Zanskar Road from Design km 30.040 to km 57+000 of 26.960 Km length in the Union Territory of Ladakh on EPC mode.

Annex-I

(Schedule-D)

[Refer Annex-II for brief of specifications]

Specifications and Standards for Construction

1. Specifications and Standards

All Materials works and construction operations shall conform to the Manual of Specifications and Standards for Two-Laning of Highways IRC: SP:73-2018, Hill Road Manual (IRC: SP: 48- 1998) Guidelines referred to as the Manual, and MORTH Specifications for Road and Bridge Works. Where the specification for a work is not given, Good Industry Practice shall be adopted to the satisfaction of the Authority's Engineer.

2. Deviations from the Specifications and Standards

- (i) The terms "Concessionaire", "Independent Engineer" and "Concession Agreement" used in the Manual shall be deemed to be substituted by the terms "Contractor", "Authority's Engineer" and "Agreement" respectively.
- (ii) Notwithstanding anything to the contrary contained in Paragraph 1 above, the following Specifications and Standards shall apply to the Project Highway, and for purposes of this Agreement, the aforesaid Specifications and Standards shall be deemed to be amended to the extent set forth below:

Sr.No.	Item	Clause referred in Manual	Provision as per Manual	Modified Provision
1	Typical Cross section	2.16		These clauses are deemed to be amended as shown in the typical cross section (refer Schedule B).
2	Typical Cross Section	2.6.1, 2.7 and 2.16		
3	Radii of Horizontal Curves	2.9.4	Mountainous and steep terrain, desirable minimum radii and absolute minimum shall be 150 m and 75 m, respectively.	Mountainous and steep terrain, desirable minimum radii and absolute minimum shall be 75 m and 30 m, respectively except at the location given in alignment drawing
4	Width of New Bridge	7.3		To be amended as shown in the typical Cross section (refer Schedule B)
5	Utility Duct	2.15	Utility Duct with 600 mm dia....	Utility duct shall be laid in accordance with IS: 4984/14333 or any other relevant code with inspection chambers at acceptable interval as approved by Authority Engineer/ Employer.

Widening & Upgradation to 2-lane with paved shoulder of Balance Work of NH-301 Kargil Zaskar Road from Design km 6.000 to km 30.040 of 24.040 Km length in the Union Territory of Ladakh on EPC mode, including the Additional Protection Works for Widening & Upgradation to 2-lane with paved shoulder of NH-301 Kargil Zaskar Road from Design km 30.040 to km 57+000 of 26.960 Km length in the Union Territory of Ladakh on EPC mode.

ATTACHMENT-DI
TECHNICAL SPECIFICATIONS FOR ROAD & BRIDGE

Widening & Upgradation to 2-lane with paved shoulder of Balance Work of NH-301 Kargil Zaskar Road from Design km 6.000 to km 30.040 of 24.040 Km length in the Union Territory of Ladakh on EPC mode, including the Additional Protection Works for Widening & Upgradation to 2-lane with paved shoulder of NH-301 Kargil Zaskar Road from Design km 30.040 to km 57+000 of 26.960 Km length in the Union Territory of Ladakh on EPC mode.

Table of Contents

1.1	Site Information General
1.1.4	Seismic Zone
2	GENERAL REQUIREMENTS
	Part-I: General Technical Specifications
	Part-II: Supplementary Technical Specifications
	PART-III Specifications for Miscellaneous Works
	CLAUSE 102 DEFINITIONS
	CLAUSE 106 CONSTRUCTION EQUIPMENT
	CLAUSE 108 SITE INFORMATION
	CLAUSE 109 SETTING OUT
	CLAUSE 111 PRECAUTIONS FOR SAFE GUARDING THE ENVIRONMENT
	Sub-Clause 111.1 General
	Sub-Clause 111.2 Borrow Pits for Embankment
	Construction Sub-Clause 111.3 Quarry Operations
	Sub-Clause 111.5 Pollution from Hot-Mix Plant and Batching
	Plants Sub-Clause 111.8.2 Air Quality
	Sub-Clause 111.8.3 Water Sources and Water
	Quality Sub-Clause 111.20 Control and Disposal of
	Wastes
	Sub-Clause 111.14 Equipment and Vehicles used for the
	Works Sub-Clause 111.15 Noise Control
	Sub-Clause 111.16 Vibration
	Control Sub-Clause 111.17
	Measurement
	CLAUSE 112 ARRANGEMENT FOR TRAFFIC DURING CONSTRUCTION
	Sub-Clause 112.6 Measurement for Payment and Rates
	CLAUSE 114 SCOPE OF RATES FOR DIFFERENT ITEMS OF WORK
	CLAUSE 115 METHODOLOGY AND SEQUENCE OF WORK
	Sub-Clause 115.1 Submission of Method Statement
	Sub-Clause 115.2 Approval of Proprietary
	Product/Process/System
	CLAUSE 120 FIELD LABORATORY
	Sub-Clause 120.3 Ownership
	Sub-Clause 120.4 Maintenance
	Sub-Clause 120.5 Rate

Widening & Upgradation to 2-lane with paved shoulder of Balance Work of NH-301 Kargil Zanskar Road from Design km 6.000 to km 30.040 of 24.040 Km length in the Union Territory of Ladakh on EPC mode, including the Additional Protection Works for Widening & Upgradation to 2-lane with paved shoulder of NH-301 Kargil Zanskar Road from Design km 30.040 to km 57+000 of 26.960 Km length in the Union Territory of Ladakh on EPC mode.

SECTION200 Site Clearance

CLAUSE201 CLEARING AND GRUBBING

CLAUSE202 DISMANTLING CULVERTS, BRIDGES AND OTHER STRUCTURES/PAVEMENTS

SECTION300 Earthwork, Erosion Control and Drainage

CLAUSE301 EXCAVATION FOR ROADWAY AND DRAINS

CLAUSE304 EXCAVATION FOR STRUCTURES

CLAUSE305 EMBANKMENT CONSTRUCTION

Sub-Clause305.2.2.2 Borrow Materials

Sub-Clause305.2.2.4 Compaction

Requirements Sub-Clause 305.3 Construction

Operations

Sub-Clause305.8 Measurement for Payment

CLAUSE306 SOIL EROSION AND SEDIMENTATION CONTROL

SECTION400 Sub-Bases, Bases (Non-Bituminous) and Shoulders

CLAUSE401 GRANULAR SUB-BASE

Sub-Clause401.2.2 Physical Requirements

CLAUSE406 WET MIX MACADAM SUB-BASE/BASE

Sub-Clause406.4 Opening to Traffic

SECTION500 Base and Surface Courses (Bituminous)

Sub-Clause501.2 Materials

Sub clause 501.2.1 Binder

Binder of VG-10 grade shall be used or if available viscosity grade of bitumen shall be used in accordance with IS: 73

CLAUSE505 DENSE BITUMINOUS MACADAM

CLAUSE 507 BITUMINOUS CONCRETE

Binder of CRMB-60 grade shall be used.

SECTION800 Traffic Signs, Marking sand Other Road Appurtenances

CLAUSE 803 ROAD MARKINGS

CLAUSE806 ROAD DELINATORS

Widening & Upgradation to 2-lane with paved shoulder of Balance Work of NH-301 Kargil Zanskar Road from Design km 6.000 to km 30.040 of 24.040 Km length in the Union Territory of Ladakh on EPC mode, including the Additional Protection Works for Widening & Upgradation to 2-lane with paved shoulder of NH-301 Kargil Zanskar Road from Design km 30.040 to km 57+000 of 26.960 Km length in the Union Territory of Ladakh on EPC mode.

TECHNICAL SPECIFICATIONS

- 1 The Technical Specifications contained herein shall be read in conjunction with the other Bidding Documents as specified in Volume-IX.

Site Information General

The information given hereunder and provided elsewhere in these documents is given in good faith by the Employer, but the Contractor shall satisfy himself regarding all aspects of site conditions and no claim will be entertained on the plea that the information supplied by the Employer is erroneous or insufficient.

The area in which the works are located is in hilly/mountainous terrain,

Climatic Conditions

The temperature in this region is as under:

- i) During summer months, the average maximum temperature recorded is 20°C
- ii) During winter months, the minimum average temperature is -20°C.

Seismic Zone

The stretch lies in Seismic Zone-Vas defined in Fig.18 of IRC:6-2017.

2 **GENERAL REQUIREMENTS**

The Technical Specifications in accordance with which the entire work described hereinafter shall be constructed and completed by the Contractor shall comprise of the following:

Part-I: General Technical Specifications

The General Technical Specifications shall be the "SPECIFICATIONS FOR ROAD AND BRIDGE WORKS" (Fifth Revision, April 2013), IRCs & Circulars issued by the Ministry of Road Transport and Highways, Government of India and published by the Indian Roads Congress, henceforth called MORT&H Specifications, and deemed to be bound into this document.

Part-II: Supplementary Technical Specifications

The Supplementary Technical Specifications shall comprise of various Amendments/Modifications/ Additions to the "SPECIFICATIONS FOR ROAD AND BRIDGE WORKS" referred to in Part-I above and Additional Specifications for item of works which are not covered in Part-I.

A clause or a part thereof in "SPECIFICATIONS FOR ROAD AND BRIDGE WORKS (Fifth Revision April 2013)", referred in Part-I above, where Amended/Modified/Added upon, and incorporated in Part-II, referred to above, such Amendment/Modification/ Addition supersedes the relevant Clause or part of the Clause.

The Additional Specifications shall comprise of specifications for item of works which not covered in Part-I.

When an Amended/Modified/Added Clause supersedes a Clause or part thereof in the said Specifications, then any reference to the superseded Clause shall be deemed to

Widening & Upgradation to 2-lane with paved shoulder of Balance Work of NH-301 Kargil Zaskar Road from Design km 6.000 to km 30.040 of 24.040 Km length in the Union Territory of Ladakh on EPC mode, including the Additional Protection Works for Widening & Upgradation to 2-lane with paved shoulder of NH-301 Kargil Zaskar Road from Design km 30.040 to km 57+000 of 26.960 Km length in the Union Territory of Ladakh on EPC mode.

refer to the Amended/Modified/Added Clause or part thereof.

In so far as Amended/Modified/Added Clause may come in conflict or be inconsistent with any of the provisions of the said MORT&H Specifications under reference; the Amended/Modified/Added Clause shall always prevail.

The following Clauses in the "SPECIFICATIONS FOR ROAD AND BRIDGE WORKS (Fifth Revision April 2013",) have been Amended/Modified/Added upon

Widening & Upgradation to 2-lane with paved shoulder of Balance Work of NH-301 Kargil Zanskar Road from Design km 6.000 to km 30.040 of 24.040 Km length in the Union Territory of Ladakh on EPC mode, including the Additional Protection Works for Widening & Upgradation to 2-lane with paved shoulder of NH-301 Kargil Zanskar Road from Design km 30.040 to km 57+000 of 26.960 Km length in the Union Territory of Ladakh on EPC mode.

Sr. No.	Section No.	Section Title	Clause No.
1.	100	General	102,106,108,109,111,112,114,115and121
2.	200	Site Clearance	201and202
3.	300	Earthwork, Erosion Control and Drainage	301,304,305and306
4.	400	Sub-base, Bases (Non-Bituminous) and Shoulders	401 and406
4.	500	Bases and Surface Courses (Bituminous)	501,505 and 507
5.	800	Traffic signs, Markings and Other Road Appurtenances	803,806and811
6.	2100	Open Foundations	2104

PART-III Specifications for Miscellaneous Works

Technical Specifications for Miscellaneous works shall be the latest “Specifications volume I to VI, 1996 for Civil Works and General Specifications for Electrical Works PART I - INTERNAL, PART - II, EXTERNAL for electric work 1994 as published by the Central Public Works Department (CPWD), Government of India” and deemed to be bound into this document.

The latest edition till 60 days before the final date of submission of the bid of all specifications / standard shall be applicable.

Widening & Upgradation to 2-lane with paved shoulder of Balance Work of NH-301 Kargil Zaskar Road from Design km 6.000 to km 30.040 of 24.040 Km length in the Union Territory of Ladakh on EPC mode, including the Additional Protection Works for Widening & Upgradation to 2-lane with paved shoulder of NH-301 Kargil Zaskar Road from Design km 30.040 to km 57+000 of 26.960 Km length in the Union Territory of Ladakh on EPC mode.

SCOPE OF WORKS

Road Works

Site clearance; setting-out and layout; widening of existing carriageway and strengthening including camber corrections; construction of new road/ parallel service road; bituminous pavements remodelling/construction of junctions, intersections, bus bays, lay byes; supplying and placing of drainage channels, flumes, guard posts, guard rails and other related items; construction/extension of cross drainage works, bridges, approaches and other related works; road markings, road signs and kilometer/ hectometre stones; protective works for roads/ bridges; all aspects of quality assurance of various components of works; rectification of the defects in the completed works during the Defect Liability Period for already executed works by previous contractor and instant tender work; submission of “As built” drawings and any other related documents; and other items of work as may be required to be carried out for completing the works in accordance with the drawings and provisions of the Contract to insure safety.

Other Items

Execution of any other items of work for the construction and completion of the Works in accordance with the provisions of the Contract including all incidental items as well as preparation and submittal of reports, plans as may be required.

During the period of the Contract the right of way and all existing roads shall be kept open for traffic and maintained in a safe and usable condition. Residents along and adjacent to the works are always to be provided with safe and convenient access to their properties. Traffic control and traffic diversions shall be used as necessary to protect the works and maintenance will be carried out as directed by the Engineer and provided in the Contract.

Any other items as required to fulfil all contractual obligations as per the Bid Documents.

Widening & Upgradation to 2-lane with paved shoulder of Balance Work of NH-301 Kargil Zaskar Road from Design km 6.000 to km 30.040 of 24.040 Km length in the Union Territory of Ladakh on EPC mode, including the Additional Protection Works for Widening & Upgradation to 2-lane with paved shoulder of NH-301 Kargil Zaskar Road from Design km 30.040 to km 57+000 of 26.960 Km length in the Union Territory of Ladakh on EPC mode.

PART II

SUPPLEMENTARY TECHNICAL SPECIFICATION

AMENDMENTS/MODIFICATIONS/ADDITIONS TO EXISTING CLAUSES OF GENERAL TECHNICAL SPECIFICATIONS

SECTION 100 General

CLAUSE 102 DEFINITIONS

The following abbreviations shall be added in this Clause: "MORTH" : Ministry of Road Transport & Highways

(Previously known as 'MOST', Ministry of Surface Transport)

"NHAI": National Highways Authority of India

CLAUSE 106 CONSTRUCTION EQUIPMENT

Add the following sub para (g) and (h) after sub para (f)

- Adequate stand by equipment including spare parts shall be available.
- All measuring devices and gauges shall be in good working condition. Measuring devices that can affect product quality shall be calibrated prior to use and at prescribed intervals against certified equipment. Calibration procedures shall be established, maintained, and documented and corrective actions taken when results are unsatisfactory. Accuracy and fitness of measuring devices shall be ensured by proper maintenance.

CLAUSE 108 SITE INFORMATION

Sub-Clause 108.4 This clause shall be as follows:

"Identification of quarry sites and borrow areas shall be the responsibility of the Contractor. Materials procured from quarry sites and borrow areas identified by Contractor and to be used in Works must comply with the requirements of quality as stipulated in the Technical Specification for particular items of work."

CLAUSE 109 SETTING OUT

Sub-Clause 109.8 Delete the 2nd and 3rd sentences in Clause 109.8 and substitute the following: "Setting out of the road alignment and measurement of angles shall be done by using Total Station."

CLAUSE 111 PRECAUTIONS FOR SAFE GUARDING THE ENVIRONMENT

Sub-Clause 111.1 General

Delete the text of Clause 111.1 in its entirety and substitute the following:

"The Contractor shall take all necessary measures and precautions and otherwise ensure that the execution of the Works and all associated operations on site or off-site are carried out in conformity with statutory and regulatory requirements including those prescribed elsewhere in this document.

The Contractor shall take all measures and precautions to avoid any nuisance or disturbance arising for the execution of the Works. This shall wherever possible be achieved by suppression of the nuisance at source rather than abatement of the nuisance once generated. All vehicles

Widening & Upgradation to 2-lane with paved shoulder of Balance Work of NH-301 Kargil Zaskar Road from Design km 6.000 to km 30.040 of 24.040 Km length in the Union Territory of Ladakh on EPC mode, including the Additional Protection Works for Widening & Upgradation to 2-lane with paved shoulder of NH-301 Kargil Zaskar Road from Design km 30.040 to km 57+000 of 26.960 Km length in the Union Territory of Ladakh on EPC mode.

deployed for material haulage shall be spillage proof.

Haul roads shall be inspected at least once daily to clear any accidental spillage. In the event of any spoil, debris, wastes or any deleterious substance from the Site being deposited on any adjacent land, the Contractor shall immediately remove all such material at no cost to the Contract and restore the affected area to its original state to the satisfaction of the Engineer.”

Sub-Clause 111.2 Borrow Pits for Embankment Construction

Delete the text of Clause-111.2 and substitute the following:

“Prior approval shall be sought from the concerned State Authorities, and the Contractor shall comply with all local environmental regulations. For all borrow areas, the actual extent of area/zones to be excavated shall be demarcated with the signboards and the operational areas shall be access controlled.

In the case of borrow from tank beds, a regrade/improvement of the inlet channels (at least upto 100m stretch) shall be undertaken in consultation with the concerned state government departments (the Minor Irrigation department of the State PWD) and local bodies. The Contractor shall ensure that excavation of tank beds is uniform over the entire area and that the finished profile of the bed is smooth.

In the case of borrow from the dry highlands, all borrow areas shall be reinstated by the formation gentle side slopes, re-vegetated and connected to the nearest drainage channel to avoid the formation of pools during/after the rainy seasons.

Plant and machinery used in the borrow areas shall conform to State noise emission regulations. All operation areas shall be water sprinkled to contain dust levels to the National Ambient Air Quality Standards.”

Sub-Clause 111.3 Quarry Operations

Delete the text of Clause-111.3 and substitute the following:

“Aggregates shall be sourced only from quarry sites that comply with the local/state environmental and other applicable regulations. Occupational safety procedures/practices for the work force in all quarries shall be in accordance with applicable laws. Quarry and crushing units shall have adequate dust suppression measures, such as sprinklers, in work areas and along all approach roads to the quarry sites. These shall preferably be located on the upwind side.”

Sub-Clause 111.5 Pollution from Hot-Mix Plant and Batching Plants

Delete the 1st sentence of Clause 111.5 and substitute the following:

“Bituminous hot mix plant and concrete batching plants shall be located at least one (1) km away from the sensitive receptors (schools, hospitals, etc.) and atleast 500m from urban settlements, unless otherwise required by the statutory requirements.”

Sub-Clause 111.8.1 Environmental Protection:

Add the following sentences in the first paragraph of Sub-Clause 111.8.1:

Water tankers with suitable sprinkling system shall be deployed along the haulage roads and in the work sites. Water shall be sprinkled regularly all

Widening & Upgradation to 2-lane with paved shoulder of Balance Work of NH-301 Kargil Zaskar Road from Design km 6.000 to km 30.040 of 24.040 Km length in the Union Territory of Ladakh on EPC mode, including the Additional Protection Works for Widening & Upgradation to 2-lane with paved shoulder of NH-301 Kargil Zaskar Road from Design km 30.040 to km 57+000 of 26.960 Km length in the Union Territory of Ladakh on EPC mode.

along the routes to suppress airborne dusts from truck/dumper movements particularly on unpaved roads. Actual frequency will be agreed with the Engineer to suit site conditions.”

Sub-Clause 111.8.2 Air Quality

The Contractor shall devise and implement methods of working to minimize dust, gaseous and other air-borne emissions and carry out the Works in such a manner as to minimize adverse impacts on the air quality. Construction camps shall have facilities for LPG fuel. The use of firewood shall not be permitted.

The Contractor shall utilize effective water sprays during delivery, manufacture, processing and handling of materials when dust is likely to be created, and to dampen stored materials during dry and windy weather. Stockpiles of friable materials shall be covered with clean tarpaulins, with applications of sprayed water during dry and windy weather. Stockpiles of materials or debris shall be dampened prior to their movement, except where this is contrary to the Specification.

Any vehicle with an open load-carrying area used for transporting potentially dust-producing material shall have properly fitting side and tail boards. Materials having the potential to produce dust shall not be loaded to a level higher than the side and tail boards and shall be covered with clean tarpaulins in good condition. The tarpaulin shall be properly secured and extend at least 300mm over the edges of the side of the side and tailboards.

The Contractor shall monitor air-quality once weekly in all operational areas under the project and take the necessary steps to comply with the specified requirements. Air quality parameters will include SPM, RPM, SO₂, NO_x, HC and CO. operational areas include work sites, haulage roads, hot mix plants, quarries, crushing plants, stockpiles, borrow sites and spoil disposal sites.

Sub-Clause 111.8.3 Water Sources and Water Quality

The Contractor shall provide independent sources of water supply, such as bore wells, for use in the Works and for associated storage, workshop and work force compounds. Prior approval shall be obtained from the relevant State Authorities and all installations shall follow local regulations. Bore wells installed and used for the project shall be left in good operating condition for the use of NHAI and local communities. The Contractor shall prevent any interference with the supply to or abstraction from and prevent any pollution of water

resources (including underground percolating water) as a result of the execution of the Works.

Areas where water is regularly or repetitively used for dust suppression purposes shall be laid to fall to specially constructed settlement tanks to permit sedimentation of particulate matter. After settlement, the water may be re-used for dust suppression and rinsing. The Contractor shall protect all watercourses, waterways, ditches, canals, drains, lakes and the likes from pollution as a result of the execution of the Works.

All water and other liquid waste products arising on the Site shall be collected and disposed of at a location on or off the Site and in a manner that shall not cause either nuisance or pollution.

Widening & Upgradation to 2-lane with paved shoulder of Balance Work of NH-301 Kargil Zaskar Road from Design km 6.000 to km 30.040 of 24.040 Km length in the Union Territory of Ladakh on EPC mode, including the Additional Protection Works for Widening & Upgradation to 2-lane with paved shoulder of NH-301 Kargil Zaskar Road from Design km 30.040 to km 57+000 of 26.960 Km length in the Union Territory of Ladakh on EPC mode.

The Contractor shall at all times ensure that all existing stream courses and drains within, and adjacent to, the Site are kept safe and free from any debris and any materials arising from the Works. The Contractor shall not discharge or deposit any matter arising from the execution of the Works into any water except with the permission of the Engineer and the regulatory authority concerned.

Work force camps shall have septic tank and soak away pits. Operational areas like POL storage areas/hot mix plant areas shall comply with local/state environmental regulations and safety procedures. Storage and handling areas shall be impervious and surrounded by an impervious lined drain to catch any accidental spills. Storm water shall be stored in lined holding tanks with oil, grease-tapping facility prior to disposal in to near by water courses. The trappings and sludge of holding tanks shall be disposed off in accordance with the procedures approved by the local regulatory authority.

Sub-Clause 111.20 Control and Disposal of Wastes

The Contractor shall control the disposal of all forms of waste generated by the construction operations and in all associated activities. No uncontrolled deposition or dumping shall be permitted. Wastes to be so controlled shall include, but shall not be limited to, all forms of fuel sand engine oils, all types of bitumen, cement, and surplus aggregates, gravels, bituminous mixtures etc. The Contractor shall make specific provision for the proper disposal of these and any other waste products, conforming to local regulations and acceptable to the Engineer.

Spilling of oil and bituminous products during construction and transport shall be avoided to reduce the chances of contamination of surface as well as ground water.

Degraded materials shall be disposed of in a manner as approved by the Engineer and wastewater shall be disposed into septic tanks and soak pits etc. The Contractor shall make arrangements to clean-up spoil as soon as the work finishes in a stretch. If such sites are located outside the ROW, restoration of the site to a level acceptable to the land owner(s) will be carried out within a time period agreed between landowner(s) and the Contractor. Separators shall be used to separate POL materials from wastewater prior to discharging to the watercourses or as approved by the Engineer in conformance with directives and guidelines.

Disposal of solid waste materials shall be outlined in a plan for which environmental clearances shall be obtained from State environmental regulatory authorities. Potential locations for solid waste disposal are the natural depressions and borrow areas. The area used for dumping of uncontaminated debris shall be covered with **300mm soil and shall be planted**. Contaminated debris shall be dumped in depressions whose bed must be impervious e.g., stone quarry sites or depressions made impervious with 450mm thick impervious floor apron as per MORT&H Technical Specifications. Each successive layers shall be covered with 500mm thick soil layer, and the area will be covered with 300mm thick layer and planted.

After Clause 111.12 add the following new Clauses 111.13
to 111.17 Sub-Clause 111.13 Haulage Roads

Widening & Upgradation to 2-lane with paved shoulder of Balance Work of NH-301 Kargil Zaskar Road from Design km 6.000 to km 30.040 of 24.040 Km length in the Union Territory of Ladakh on EPC mode, including the Additional Protection Works for Widening & Upgradation to 2-lane with paved shoulder of NH-301 Kargil Zaskar Road from Design km 30.040 to km 57+000 of 26.960 Km length in the Union Territory of Ladakh on EPC mode.

Existing roads used for hauling shall be strengthened and/ or widened by the Contractor in accordance with the requirements for normal and construction traffic.

Where such roads are not existing, the Contractor shall construct project specific single lane paved roads in settlement areas and gravel roads in open areas conforming to the Ministry of Road Transport and Highways (MORT&H) specifications.

The alignment of the haulage roads shall be fixed to avoid agricultural land to the extent possible. In unavoidable circumstances, suitable compensation shall be paid to the people whose land will be temporarily acquired for the duration of the operations. The compensation shall cover for loss of income for the duration of temporary acquisition and land restoration. Prior to the construction of the haul roads, topsoil shall be stripped and stockpiled for re- use.

Material dumping sites shall be access controlled to prevent the unauthorized entry of the people, grazing cattle, and stray animals.

Haulage road shall be reinstated upon completion of hauling for the use of local communities.”

Sub-Clause111.14 Equipment and Vehicles used for the Works

Equipments and vehicles deployed for the construction activities shall not be older than 5 years. Equipments used for road and bridge works shall be based on new technology and shall generate noise and pollutants not exceeding the limits specified by the relevant State Authorities. Vehicles and machineries used for road and bridge works are to be regularly maintained to conform to the National Air Quality Standards. Blasting, if any, will be carried out using small charges.

Sub-Clause111.15 Noise Control

The Contractor shall consider noise as an environmental constrain in the planning and execution of the Works.

The Contractor shall take all necessary measures so that the operation of all mechanical equipment and construction processes on and off the site shall not cause any unnecessary or excessive noise, taking in to account applicable environmental requirements. The Contractor shall use all necessary measures and shall maintains all plant and silencing equipment in good conditions so as to minimize the noise emission during construction works.

Any member of the work force likely to be exposed to beyond their threshold noise levels shall be provided with protective equipment, such asearplugs, and shall be rotated every four hours.

Construction operations shall be limited to daytime hours only, particularly in the settlement areas.

Sub-Clause111.16 Vibration Control

The Contractor shall take measures during construction activities to controlthe movement of the work force and construction machinery/equipment, and to avoid/ minimize activities, which produce vibrations.

Sub-Clause111.17 Measurement

Widening & Upgradation to 2-lane with paved shoulder of Balance Work of NH-301 Kargil Zaskar Road from Design km 6.000 to km 30.040 of 24.040 Km length in the Union Territory of Ladakh on EPC mode, including the Additional Protection Works for Widening & Upgradation to 2-lane with paved shoulder of NH-301 Kargil Zaskar Road from Design km 30.040 to km 57+000 of 26.960 Km length in the Union Territory of Ladakh on EPC mode.

Monitoring of Air/Water/Noise and Soil quality shall be paid as per number of samples tested. For Compliance of all other provisions made in this Clause 111, it shall be deemed to be incidental to the work and no separate measurement shall be made. The Contractor shall be deemed to have made allowance for such compliance with these provisions in the preparations of his prices for items of work included in the Bills of Quantities and full compensation for such compliance shall be deemed to be covered by them.”

CLAUSE 112

ARRANGEMENT FOR TRAFFIC DURING CONSTRUCTION

Sub-Clause 112.4

Traffic Safety and Control

Last line of Para 5 shall be read as under:

“The signs shall be of approved design and of reflector type.” **Add the following paragraph at the end of the clause:**

“Before commencement of any construction, the Contractor shall prepare and submit details of the arrangements for passing traffic during construction, design of barricades, signs, markings, lights, flags etc. conforming and satisfying the requirements of the “Guidelines on Safety in Road Construction Zones” of IRC: SP 55-2001 and get the same approved by the Engineer.

Sub-Clause 112.6

Measurement for Payment and Rates

- a) The provision of treated shoulder including construction of temporary cross drainage structures, if required, as described in Clause 112.2 including their maintenance, dismantling and clearing debris, where necessary, shall be considered as incidental to the works and shall be Contractor’s responsibility.
- b) The Construction of temporary diversion including temporary cross drainage structures as described in subclause 112.3, shall be measured in line meter and the unit contract rate shall be inclusive of full compensation for construction (including supply of material, labor, tools, etc.), maintenance as per sub clause 112.5, final dismantling, and disposal.
- c) All Traffic safety and control devices during construction as per sub clause 112.4 including providing, erecting and maintaining barrier, signs, markings, flags, lights and providing flag men etc. is included in item rate.

CLAUSE 114

SCOPE OF RATES FOR DIFFERENT ITEMS OF WORK

Sub-Clause 114.2

Item (ii) of Clause 114.2 shall read as follows:

A detailed resource-based construction programme including resources planning using computerized critical path network method/PERT in a form, which facilitates control of the progress of the works and consequences of any changes in terms of time. The programme shall also include detailed network, activities for the submission and approval of materials, procurement of critical materials and equipment, fabrication of special products/ equipment and their installation and testing and for all activities of the Contractor that are likely to affect the progress of work etc. including updating all such activities on the basis of decisions taken at the periodic site review meetings or as directed by the Engineer. The Contractor shall submit data via electronic media to the Engineer in a form readily compatible with Engineer’s planning system.

Widening & Upgradation to 2-lane with paved shoulder of Balance Work of NH-301 Kargil Zaskar Road from Design km 6.000 to km 30.040 of 24.040 Km length in the Union Territory of Ladakh on EPC mode, including the Additional Protection Works for Widening & Upgradation to 2-lane with paved shoulder of NH-301 Kargil Zaskar Road from Design km 30.040 to km 57+000 of 26.960 Km length in the Union Territory of Ladakh on EPC mode.

The first issue of the detailed construction programme including the detailed description of the system and the procedures shall be submitted to the Engineer for acceptance not later than 28 days after the date of receipt of the letter of acceptance.

The contractor shall submit to the Engineer for approval & consent, the updated & revised programme at every three months interval or as such as directed by the Engineer. The updated & revised programme shall be submitted showing the actual progress achieved (physical & financial) and the effects of the progress achieved on the timing of the remaining work including any change to the sequence of the activities

CLAUSE 115 METHODOLOGY AND SEQUENCE OF WORK

The Clause shall be substituted as

follows: Sub-Clause 115.1 Submission of Method Statement

The Contractor shall submit methods statement within 28 days after the date of letter of acceptance. The methods statement shall be submitted in two parts.

The General part of the methods statement shall describe the Contractor's proposals regarding preliminary works, common facilities, and items that require consideration at the early stage of the Contract. The General part shall be furnished along with the first issue of the construction programme (refer clause 114.2) and shall include information on:

- a) Sources of materials like coarse aggregate and fine aggregate, quantity and quality of materials available in different sources;
- b) Sources of manufactured materials like cement, steel, bitumen reinforcement, prestressing strands and bearings. Wherever possible the Contractor shall identify at least two sources for each of the items; he shall also submit test certificates of recently manufactured materials for the consideration of the Engineer.
- c) Locations of site facilities like batching plant, hot mix plant, aggregate processing plant, crushing plant etc.
- d) Details of facilities/approaches for transportation of men, equipment and materials for construction of pavements, foundations and substructure in riverbed, and plan for free traffic flow and safe drainage.
- e) Information on procedures to be adopted by the Contractor for prevention and mitigation of negative environmental impact due to construction activities.
- f) Any other information required by the Engineer subsequent to the scrutiny of method statement

The General part of the Q.A. Programme shall accompany the method statement under sub-clause 105.3.

The Special part of the methods statement shall be submitted to the Engineer by the Contractor for each important item of work like construction of embankments and subgrade, pavements, pile/well foundations, concreting, prestressing, repair and rehabilitation of existing structures, concrete superstructure, dismantling of structures and pavement and for any other item as directed by the Engineer.

Widening & Upgradation to 2-lane with paved shoulder of Balance Work of NH-301 Kargil Zaskar Road from Design km 6.000 to km 30.040 of 24.040 Km length in the Union Territory of Ladakh on EPC mode, including the Additional Protection Works for Widening & Upgradation to 2-lane with paved shoulder of NH-301 Kargil Zaskar Road from Design km 30.040 to km 57+000 of 26.960 Km length in the Union Territory of Ladakh on EPC mode.

These statements shall give information on

- i) Details of personnel both for execution and quality control of the work.
- ii) Equipment deployment with details of number of units, capacity, stand by arrangements
- iii) Sequence of construction, details of temporary or enabling works like, diversions, cofferdams, formwork including specialized formwork for superstructure, details of borrow areas, method of construction of embankment and subgrade, pavements, piles, wells, concreting procedures, details of proprietary process and products (e.g. details of prestressing systems, proprietary piling systems, bearings, expansion joints etc.) and details of equipment to be deployed. Wherever necessary, technical literature, design calculations and drawings shall be included in the method statement.
- iv) Testing and acceptance procedures including documentation.
- v) Special part of the Q.A. Programme referred in clause 105.3 for the particular item of work shall be submitted along with the methods statement for the concerned activity.
- vi) Engineer shall examine and approve the methods statement or direct the Contractor to resubmit the statement with required modifications. The modified statement shall be submitted within 14 days of receipt of Engineer's comments.

The sole responsibility for the safety and adequacy of the methods adopted by the Contractor shall rest on the Contractor irrespective of any approval given by the Engineer.

Sub-Clause 115.2

Approval of Proprietary Product/Process/System

Only proprietary products proven by International usage in comparable projects shall be permitted to be used. Fully authenticated details of licensing and collaboration arrangement shall be submitted by the manufacturer, where relevant.

Within 90 days of award of work the Contractor shall submit the following information for all proprietary products for approval by the Engineer.

- i) Name of manufacturer and name of product/process/system.

Complete details of the manufacturer of the product/process/system shall be furnished. Details of projects where similar product/process/system has been successfully used shall be furnished. Authenticated copies of license/collaboration agreement shall be furnished.

- ii) General features of the product/product process/system.

Detailed write up with methods statements shall be furnished for each product/process/system. This shall include complete working drawings & installation drawings, technical specifications covering fabrication, materials, system of corrosion protection etc.

- i) Details of product development and development testing.
- ii) Acceptance test and criteria.

Manufacturer shall submit a quality assurance system document. Details of acceptance test and criteria of acceptance shall be furnished in this document.

Widening & Upgradation to 2-lane with paved shoulder of Balance Work of NH-301 Kargil Zaskar Road from Design km 6.000 to km 30.040 of 24.040 Km length in the Union Territory of Ladakh on EPC mode, including the Additional Protection Works for Widening & Upgradation to 2-lane with paved shoulder of NH-301 Kargil Zaskar Road from Design km 30.040 to km 57+000 of 26.960 Km length in the Union Territory of Ladakh on EPC mode.

- i) Installation procedure.
- ii) Maintenance procedure and schedule.
- iii) Warranty proposal.

The Engineer may instruct any additional tests for the purpose of accepting the product. The charges of these additional tests shall be borne by the Employer only in case the product satisfies the specifications.

CLAUSE 120

FIELD LABORATORY

Sub-Clause 120.2

Description

Replace the words "indicated in the drawings" in the first sentence of second paragraph of this Clause with the words "per provisions indicated in this Clause and at a location approved by the Engineer."

Replace "electric supply etc." to these cond sentence of first paragraph by "including uninterrupted power supply etc."

Delete the first sentence of second paragraph "The floor space in the drawing" and substitute the following:

"The floor space required for the field laboratory shall be not less than 200 sq.m.

"The fourth sentence of second paragraphs "The furnishing in Table 100-2" shall read as under.

"A good semi furnished office accommodation shall be provided to the Material Engineers of the Supervision Team as per the direction of the Engineer."

Add the following at the end of this Clause:

"There shall also be provided a concrete paved area, for storing samples adjacent to the laboratory, of about 100sq.m and another 75 sq.m shall be suitably roofed with open sides giving protection against sun and rain.

Within 14 (fourteen) days of the commencement date, the Contractor shall prepare and submit a layout plan and details of the laboratory building and make/supplier of the equipment to the Engineer for his approval.

The field laboratory to be provided under the Contract shall be handed over to the Engineer in finished and fully equipped condition not later than 2 months after the receipt of Notice to Commence Work, and the field laboratory with all equipment/ instrument shall be to the entire satisfaction of the Engineer. During the 2- month period starting from the Notice to Commence work, the laboratory tests shall be performed in another laboratory proposed by the Contractor and approved by the Engineer.

Laboratory Equipment

General

The items of laboratory equipment shall be provided in the field laboratory depending upon the items to be executed as per Table mentioned below instead of Table 100-2 shown in MORTH:

The following items of laboratory equipment shall be provided in the field laboratory:

The equipment and instruments shall be new and shall be quality certified by

Widening & Upgradation to 2-lane with paved shoulder of Balance Work of NH-301 Kargil Zaskar Road from Design km 6.000 to km 30.040 of 24.040 Km length in the Union Territory of Ladakh on EPC mode, including the Additional Protection Works for Widening & Upgradation to 2-lane with paved shoulder of NH-301 Kargil Zaskar Road from Design km 30.040 to km 57+000 of 26.960 Km length in the Union Territory of Ladakh on EPC mode.

Bureau of Indian Standards(BIS).

Sr. No.	Sub No.	Item, Specifications	Nos. required
A: General			
(i)	Balance		
	(a)	7kg to 10kg capacity semi-self indicating Electronic Type-Accuracy 1 gm	2
	(b)	500 gm capacity semi-self-indicating Electronic Type-Accuracy 0.01gm	2
	(c)	Chemical balance 100gm capacity-Accuracy 0.0001gm	1
	(d)	Pan balance 5kg capacity-Accuracy 0.5gm	2
	(e)	Platform Scale-300kg capacity	1
	(f)	Triple Beam balance-25kg capacity Accuracy 1gm	2
(ii)	Ovens-Electrically operated, thermostatically controlled		
	(a)	From 100°C to 220°C-Sensitivity	2
(iii)	Sieves, as per IS460-1962		
	(a)	IS Sieves 450 mm internal dia. Of sieve sets as per BIS Of required sieve sizes complete with lid and pan	2set
	(b)	IS sieve 200mm internal dia. (brass frame and steel or brass wire cloth mesh) consisting of sieve sets of required sieve sizes complete with lid and pan	2set
(iv)	Sieve shaker capable of taking 200mm and 450mm dia. Sieves electrically Operated with times with assembly (As per BIS)		1
(v)	200toncompressiontestingmachine		1
(vi)	Stopwatches1/5sec. Accuracy		2
(vii)	Glassware comprising of Beakers, Pipettes, dishes, measuring cylinders (100 to 1000 Cc capacity) glass rods and funnels, glass thermometers range 0°C to 100°C and Metallic thermometers range 300°C.		1 dozen each
(viii)	Hotplates 200mm dia (1500 watt)		6
(ix)	Enamel trays		
	(a)	600mmx450mmx50mm	10
	(b)	450mmx300mmx40mm	10
	(c)	300mmx250mmx40mm	6
	(d)	Circularplatesof250mmdia.	6
(x)	WaterTesting Kit		1
(xi)	First Aid Box		1
(xii)	Spatula Set of 100 and 200 long		3
(xiii)	DiggingTools (pixels, shovel, fork etc.)		As reqd.
(xiv)	Miscellaneous tools (sledge hammer, lump hammer, wooden peg setc.)		As reqd.
(xv)	Maximum and MinimumThermometer		2 Set
(xvi)	Rain Gauge		1 Set
(xvii)	Timer 0-60minutes with alarm &1/5 sec accuracy.		3 Sets

B: For Soils and Aggregates

Widening & Upgradation to 2-lane with paved shoulder of Balance Work of NH-301 Kargil Zanskar Road from Design km 6.000 to km 30.040 of 24.040 Km length in the Union Territory of Ladakh on EPC mode, including the Additional Protection Works for Widening & Upgradation to 2-lane with paved shoulder of NH-301 Kargil Zanskar Road from Design km 30.040 to km 57+000 of 26.960 Km length in the Union Territory of Ladakh on EPC mode.

(i)	Water still, 3litre/hr with fittings and accessories	1
(ii)	Liquid limit device with Casagrande and ASTM grooving tools as per IS: 2720	1
(iii)	Sampling pipettes fitted with pressure and suction inlets, 10ml Capacity	2 set
(iv)	Compaction apparatus (Proctor) as per IS: 2720 (Part 8) complete with collar, base plate and hammer	1 set
(v)	Modified AASHTO compaction apparatus as per IS: 2720 (Part 7) 1980 or Heavy Compaction Apparatus as per IS complete with collar, base plate and hammer	1 set
(vi)	Sand pouring cylinder with conical funnel and tap and complete as per IS 2720 (Part 28) 1980 including modified equipment	4
(vii)	Sampling tins with lids 100mm dia x 75mm ht ½ kg capacity and miscellaneous items like moisture, tins with lid (50grams) etc.	12
(viii)	Lab CBR testing equipment for conducting CBR testing, load frame with 5Ton capacity, electrically operated with speed control as per IS: 2720 (Part 16), and consisting of following:	1 set
	(a) CBR moulds 150-mm dia - 175-mm ht complete with collar, base plate etc.	24
	(b) Tripod stands for holding dial gauge holder	24
	(c) CBR plunger with settlement dial gauge holder	1
	(d) Surcharge weight 147-mm dia 2.5kg weight with central hole	48
	(e) Spacer disc 148-mm dia, 47.7-mm ht. With handle	3
	(f) Perforated plate (Brass)	24
	(g) Soaking tank for accommodating 24 CBR moulds	
	(h) Proving rings of 1000kg, 2500kg and 5000kg capacity	1 each
	(i) Dial gauges, 25mm travel - 0.01mm/division	10
	(j) Aluminium Tis	
	50x30m	36 nos
	55x35m	36 nos
	70x45m	36 nos
	70x50m	36 nos
	80x50m	36 nos
(ix)	Standard Penetration test equipment	1
(x)	Nuclear Moisture Density Meter or equivalent	2
(xi)	Speedy moisture meter complete with chemicals	2
(xii)	Unconfined compression test apparatus	1 set
(xiii)	Aggregate Impact Test Apparatus	1
(xiv)	Aggregate Impact Test Apparatus as per IS 2386 (Part 4) 1963	1
(xv)	Los Angeles abrasion Test Apparatus as per IS 2386 (Part 4) 1963	1
(xvi)	Riffle Box of Slot size of 50mm as per ASTM C-136	1

C: For Bitumen and Bituminous Mixes		
(i)	Constant temperature bath for accommodating bitumen	2
	Test specimen electrically operated and thermostatically controlled, 50-liter capacity temp. range ambient 80oC	
(ii)	Penetrometer automatic type, adjustable weight arrangement and needles as per IS. 1203-1978	2
(iii)	Solvent extraction or centrifuge type apparatus complete (AASHTO, T-164) with extraction thimbles with stocks of solvent and filter paper	1

Widening & Upgradation to 2-lane with paved shoulder of Balance Work of NH-301 Kargil Zanskar Road from Design km 6.000 to km 30.040 of 24.040 Km length in the Union Territory of Ladakh on EPC mode, including the Additional Protection Works for Widening & Upgradation to 2-lane with paved shoulder of NH-301 Kargil Zanskar Road from Design km 30.040 to km 57+000 of 26.960 Km length in the Union Territory of Ladakh on EPC mode.

(iv)	Laboratory mixer including required accessories about .02 cum capacity electrically operated fitted with heating jacket	1
(v)	Marshall compaction apparatus automatically operated as per ASTM 1559-62 T and complete with electrically operated loading unit, compaction pedestal heating head assembly, dial micrometre and bracket for flow measurement, load transfer bar, specimen mould 100 mm dia. (4 in) with base plate, collars, specimen extractor, compaction hammer 4.53 kg (10 lb.) x 457 mm (18 in) fall	1 set
(vi)	Distant Reading Digital Thermometer for Measuring Temperatures in Asphaltic Mixes	As required
(vii)	Riffle Box	1
(viii)	Automatic Asphalt Content Gauge [Nuclear are equivalent]	1
(ix)	Thin film Oventest apparatus to the requirement of AASHTO T 179, including accessories	1
(x)	Ring Ball Apparatus as per IS 1205-1978	1
(xi)	Asphalt Institute Vacuum Viscometer as per IS 1206 (part II)-1978	1
(xii)	BSU-Tube Modified Reverse Floro Viscometer IS 1206 (Part III)-1978	1
(xiii)	Apparatus for Determination of Ductility Test as per IS 1208-1978	1
(xiv)	Pen Sky-Martars closed Tester for testing flash and fire point as per IS 1209-1978.	1
(xv)	Apparatus for Float Test-IS-1210-1978	1
(xvi)	Apparatus for Determination of water content (Dean and Stark Method) IS-1211-1978	1
(xvii)	Apparatus for Determination of Loss on Heating IS-1212-1978.	1
(xviii)	Apparatus of Determination of specified Gravity IS-1202-1978	1
(xix)	Core cutting machine with 100 mm dia. Diamond cutting Edge	1
(xx)	Apparatus for Elastic Recovery test for Modified Bitumen	1
(xxi)	Apparatus for Storage Stability test for Modified Bitumen	1
(xxii)	Apparatus for Separation test for modified bitumen	1

D: For Cement, Cement Concrete and Materials

(i)	Water still	1	
(ii)	Vicat needle apparatus for setting time with plungers, as per IS.269-1967	1	
(iii)	Moulds		
	(a)	150 mm x 300 mm ht cylinder with capping component	As required
	(b)	150 mm x 150 mm x 150 mm cubical for compressive strength	As required
	(c)	150 mm x 100 mm x 600 mm beam for flexural strength	As required
(iv)	Concrete permeability apparatus	1	
(v)	High frequency mortar cube vibrator for cement testing	1	
(vi)	Concrete mixer power driven, 1 cuft. capacity	1	

Widening & Upgradation to 2-lane with paved shoulder of Balance Work of NH-301 Kargil Zanskar Road from Design km 6.000 to km 30.040 of 24.040 Km length in the Union Territory of Ladakh on EPC mode, including the Additional Protection Works for Widening & Upgradation to 2-lane with paved shoulder of NH-301 Kargil Zanskar Road from Design km 30.040 to km 57+000 of 26.960 Km length in the Union Territory of Ladakh on EPC mode.

(vii)	Variable frequency and amplitude vibrating table size 1metre x 1 metre, as per the Relevant British Standard		1
(viii)	Flakiness & Elongation test apparatus		2each
(ix)	Aggregate impact test apparatus as per IS2386 (Part4) 1963		2
(x)	Los Angeles abrasion apparatus as per IS.2386(Part4)1963		1
(xi)	Flow table as per IS712-1973		1
(xii)	(a)	Equipment for slump test	2
	(b)	Compaction factor test equipment	1
(xiii)	Equipment for determination of specific gravity for fine and coarse aggregate as per IS2386 (Part3)1963		2
(xiv)	Flexural attachment to compression testing machine		1
(xv)	Corecutting machine with 150mmdia. Diamond cutting edge		1
(xvi)	Needle vibrator		1
(xvii)	Vibrating hammer as per BS specification		1
(xviii)	Air entrainment meter ASTM C-231		1
(xix)	0.5Cft, 1Cft cylinder for checking bulk density of aggregate with tamping rod		1
(xx)	Soundness testing apparatus for cement		1
(xxi)	Flexural Beam testing machine with accessories		1
(xxii)	Chemicals solution sand consumable		As reqd.
(xxiii)	Chloride Testing kit for chemical analysis of chloride content.		1
(xxiv)	ION Exchange kit for rapid determination of sulphate content.		1

E: For Control of Profile and Surface Evenness			
(i)	Digital Level complete with all accessories		2 sets
(ii)	Distomat or equivalent		2 Nos.
(iii)	Theodolite -Electronically operated with computerized output attachment		2 sets
(iv)	Total Station with all accessories		2 sets
(v)	Towed Fifth Wheel Bump Indicator		1set
(vi)	3-meter straight edge and measuring wedge		2 sets
	Camber templates 2 lane		
(vii)	Stringline Arrangement with paver and sensor powers		1
	(a)	Crown type cross-section	2 sets
	(b)	Straight run cross-section	2 sets
(viii)	Steel tape		
	(a)	5m long	As reqd
	(b)	10 m long	As reqd
	(c)	20 m long	As reqd
	(d)	30 m long	As reqd
	(e)	50 m long	As reqd
	(e)	50 m long	As reqd
(ix)	Precision Staff		3 Sets

Note: The laboratory set-up must be complete including as etof reference standards, adequately staffed and operational to the satisfaction of the Engineer not later than 2 months from the

Widening & Upgradation to 2-lane with paved shoulder of Balance Work of NH-301 Kargil Zanskar Road from Design km 6.000 to km 30.040 of 24.040 Km length in the Union Territory of Ladakh on EPC mode, including the Additional Protection Works for Widening & Upgradation to 2-lane with paved shoulder of NH-301 Kargil Zanskar Road from Design km 30.040 to km 57+000 of 26.960 Km length in the Union Territory of Ladakh on EPC mode.

date of receipt of Notice to commence the works.

Sub-Clause120.3 Ownership

This Clause shall read as under:

“Land for the laboratory shall be provided by the Contractor. ”

Sub-Clause 120.4 Maintenance

This Clause shall read as under:

“TheContractorshallarrangetomaintainthefieldlaboratoryincluding sample store yards in a satisfactory manner until the issue of Taking over Certificate for the whole work. Maintenance includes all activities described in Clause120.4and maintenance of equipment and running of the same including chemicals and consumables.”

Sub-Clause120.5 Rate

The construction, supply, installation, maintenance, and operation including all consumables like chemicals & reagents etc., and all other expenses involved in connection there to for the field laboratory shall be incidental to the work, and shall not be paid for separately.

SECTION200 Site Clearance

CLAUSE201 CLEARING AND GRUBBING

Sub-Clause201.1 Scope

Replace with following Para:

This work shall consist of cutting, excavating, removing, and disposing of all materials such as trees of girth up to 300 mm, bushes, shrubs, stumps, roots, grass weeds, rubbish etc. and top soil up to 150 mm, which in the opinion of Engineer is unsuitable for incorporation in the work including draining out stagnant water if any from the area of road land, drain, cross drainage structure and other area as specified in the drawing or instructed by Engineer. It shall include necessary excavation by harrow discs or any other suitable equipment, backfilling of the pits by suitable soil, resulting from uprooting of trees & stumps and making the surface in proper grade by suitable equipment and compacted by power roller to required compaction as per Clause 305.3.4. The work also includes handling, salvaging and disposal of cleared material. Clearing and grubbing shall be performed less than one month in advance of earthwork operation and in accordance with requirement of these specifications.

CLAUSE202 DISMANTLING CULVERTS, BRIDGES AND OTHER STRUCTURES/PAVEMENTS

Sub-Clause202.5 Disposal of Materials

The first paragraph of the subclause shall read as below:

All materials obtained of dismantling/milling shall be the property of the Contractor for which he shall quote a rate for rebate in BOQ Bill No. 1, and the Contractor shall be free to use this material in work, or he may sell/dispose the material to as desired / deemed fit by him.

The existing pavement crust shall be reused as indicated below:

Contractor shall be free to use dismantled / milled material, as is where basis, or by suitably modifying the material, or by crushing the material,

Widening & Upgradation to 2-lane with paved shoulder of Balance Work of NH-301 Kargil Zanskar Road from Design km 6.000 to km 30.040 of 24.040 Km length in the Union Territory of Ladakh on EPC mode, including the Additional Protection Works for Widening & Upgradation to 2-lane with paved shoulder of NH-301 Kargil Zanskar Road from Design km 30.040 to km 57+000 of 26.960 Km length in the Union Territory of Ladakh on EPC mode.

or by breaking the material, and screening the same, provided it meets the specifications and is approved by the Engineer.

SECTION 300 Earthwork, Erosion Control and Drainage

CLAUSE301 EXCAVATIONFORROADWAYANDDRAINS

Sub-Clause301.1 Scope

Add the following as second para graph under this clause:

“Theworkshallalsoincludeexcavationforchanneltrainingatculverts/bridges, excavation of existing shoulders and medians for purposes of widening the pavement and excavation of existing embankment for reconstruction to specification.”

CLAUSE304 EXCAVATIONFORSTRUCTURES

Sub-Clause304.3.2Excavation

At the end of 1st paragraph of Clause304.3.2 inserts the following additional sentences:

“The Contractor shall ensure the stability and structural integrity of adjacent existing foundations and structures and if necessary shall, at his own expense, install temporary or permanent sheet piles, cofferdams, shoring or similar as support or protection to the satisfaction of the Engineer.”

CLAUSE305 EMBANKMENT CONSTRUCTION

Sub-Clause 305.2 Material and General Requirements Sub-Clause 305.2.1

Physical Requirements:

Sub-Clause305.2.1.2Addthefollowingafterthesecondparagraph:

“SoilshavingmediumandhighswellingpotentialshallbedefinedbasedonLiquid Limit, Plastic Limit, Shrinkage Limit, Gradation, Free swelling Index, Field dry DensityandFieldMoistureContentandtypesofClaymineralspresentinthesoil and as directed by the Engineer. The location and the extent of these soils with mediumtohighswellingpotentialshouldbedefinedasdirectedbytheEngineer.”

Sub-Clause 305.2.2.2 Borrow Materials

Para1 of this Clause shall read as under:

” No borrow area shall be made available by the Employer for this work. The arrangement for the source of supply of the material for embankment and sub-gradeaswellascompliancetothedifferentenvironmentalrequirementsinrespect of excavation and borrow areas as stipulated, from time to time,bytheMinistryof Environmental and Forest,Government of India and the local bodies,as applicable, shallbethesoleresponsibilityoftheContractor.”

Sub-Clause305.2.2.4CompactionRequirements

In Clause305.2.2.4deleteTable300-2andsubstitutethefollowing:

Table300-2

Compaction Requirements of Embankment and Subgrade

Widening & Upgradation to 2-lane with paved shoulder of Balance Work of NH-301 Kargil Zanskar Road from Design km 6.000 to km 30.040 of 24.040 Km length in the Union Territory of Ladakh on EPC mode, including the Additional Protection Works for Widening & Upgradation to 2-lane with paved shoulder of NH-301 Kargil Zanskar Road from Design km 30.040 to km 57+000 of 26.960 Km length in the Union Territory of Ladakh on EPC mode.

Sr.No.	Type of Work/Material	Relative Compaction as %age of maximum Laboratory dry density as per IS 2720 (Part 8)
1	Subgrade and earthen shoulders	Not less than 97%
2	Embankment	Not less than 95%
3	Expansive clays	Not allowed
4	Design CBR of Subgrade & Shoulder has been taken 5. The borrow earth used for subgrade material must satisfied the requirement of the design CBR of 5 %	

Para 2 of this Clause given below Table 300-2 shall read as under:

The contractor shall at least 21 working days before commencement of construction of embankment and the subgrade; submit the following to the Engineer for approval:

- (i) The values of maximum dry density and optimum moisture content obtained in accordance with IS:2720(Part 8) for each fill material proposed to be used in the construction of embankment and subgrade.
- (ii) The graphs of Density plotted against moisture content from which each of the values in (i) above of maximum dry density and optimum moisture content were determined.
- (iii) The dry density-moisture content-CBR relationships, heavy compactive efforts conforming to the IS 2770 (part 8) for each of the fill material proposed to be used in the subgrade.

The above information shall form the basis for compaction only upon its approval by the Engineer."

Sub-Clause 305.3 Construction Operations

Sub-Clause 305.3.4 Compacting Ground Supporting Embankment/Subgrade Para 1 of this clause shall be read as

"Where necessary the original ground shall be levelled, scarified, mixed with water and then compacted by rolling to facilitate placement of first layer of embankment so as to achieve minimum dry density as given in Table 300-2.

Sub-Clause 305.8 Measurement for Payment

Substitute Clause 305.8.1 shall be read as

"Earth embankment/sub-grade construction shall be measured separately by taking cross sections at intervals after clearing and grubbing and if necessary compaction of original ground before the embankment work starts and after its completion and computing the volumes of earthwork in cubic metres by the method of average and areas."

CLAUSE 306 SOIL EROSION AND SEDIMENTATION CONTROL

Sub-Clause 306.4 Measurements for Payment

Substitute Clause 306.4 as follows:

"All temporary sedimentation and pollution control works shall be deemed as incidental to the earthwork and other items of work and as such no separate payments shall be made for the same."

SECTION 400 Sub-Bases, Bases (Non-Bituminous) and Shoulders

Widening & Upgradation to 2-lane with paved shoulder of Balance Work of NH-301 Kargil Zanskar Road from Design km 6.000 to km 30.040 of 24.040 Km length in the Union Territory of Ladakh on EPC mode, including the Additional Protection Works for Widening & Upgradation to 2-lane with paved shoulder of NH-301 Kargil Zanskar Road from Design km 30.040 to km 57+000 of 26.960 Km length in the Union Territory of Ladakh on EPC mode.

CLAUSE401	GRANULAR SUB BASE
Sub-Clause401.1	Scope Addthefollowingattheendofthis Clause: “AsitetrialshallbepformedinaccordancewithClause901.16.”
Sub-Clause 401.2.2	Physical Requirements Addattheendofthisclauseasunder: The Contractor shall,at least21 workingdays beforethe commencementof the construction of the sub-base course, submit to the Engineer, the results for approval of the laboratory testing on the physical properties defined above.The construction of the sub-base course shall be taken up only upon the Engineer’s approval of the material. Grading-I of table 400-1 shall be adopted at site.
CLAUSE406	WET MIX MACADAM SUBBASE/BASE
Sub-Clause406.4	OpeningtoTraffic TheClauseshallbereadasfollows: Novehiculartrafficoofanykindshallbeallowedonthefinishedwetmix macadam surface.
SECTION 500	Base and Surface Courses (Bituminous)
Sub-Clause 501.2	Materials
Subclause501.2.1	Binder Binder of VG-10 grade shall be used or if available viscosity grade of bitumenshall be used in accordance with IS: 73
Sub-Clause 501.2.2	Delete“Crushed gravel or other hard smaterial”fromfirstLineofPara1.” Para 3 isdeleted.
CLAUSE 505	DENSE BITUMINOUS MACADAM
Sub-Clause505.2.1	Bitumen Binder of VG-10 grade shall be used or if available viscosity grade of bitumenshall be used in accordance with IS: 73.
CLAUSE 507	BITUMINOUS CONCRETE
Sub-Clause507.2.1	Bitumen BinderofCRMB-60gradeshallbeused.
SECTION 800	Traffic Signs, Markings and Other Road Appurtenances
CLAUSE 803	ROAD MARKINGS
Sub-Clause803.2	Materials Thisclauseshallreadasunder: “Roadmarkingsshallbehotappliedthermoplasticcompoundandthematerials shallmeettherequirementsasspecifiedinClause803.4. The road markings shall be laid in one layer with appropriate road marking machineapprovedbytheEngineer.Beforetheroad-markingmachineisusedon

Widening & Upgradation to 2-lane with paved shoulder of Balance Work of NH-301 Kargil Zaskar Road from Design km 6.000 to km 30.040 of 24.040 Km length in the Union Territory of Ladakh on EPC mode, including the Additional Protection Works for Widening & Upgradation to 2-lane with paved shoulder of NH-301 Kargil Zaskar Road from Design km 30.040 to km 57+000 of 26.960 Km length in the Union Territory of Ladakh on EPC mode.

the permanent works, the satisfactory working of the machine shall be demonstrated on a suitable site, which is not part of the permanent works. The rate of application shall be checked and adjusted as necessary before application on a large scale is commenced, and thereafter daily."

CLAUSE 806

ROAD DELINEATORS

Sub-Clause 806.2

This clause shall read as follows:

- a) Triangular Object Marker shall be 300mm side with four red reflectors, made out of 2mm thick aluminium sheet, face to be fully covered by high intensity grade white retro reflective sheeting of encapsulated lens type as per clause 801. The background/border/symbols shall be made by screen-printing of desired colour as per sign details. The sign plate shall be fixed with 6mm dia. aluminium rivets on MS angle iron frame. The angle iron frame shall be made with angle of size 40mmx40mmx5mm. The sign shall be fixed with nut-bolts & welding on MS pipe 50mm dia (NB-MW) and 500mm high.
- b) Rectangular hazard marker 600mm x 300mm made out of 2mm thick aluminium sheet, face to be fully covered by high intensity grade white retro reflective sheeting of encapsulated lens type. The background/border/symbols shall be made by screen-printing of desired colour as per sign details. The sign plate shall be fixed with 6mm dia aluminium rivets on MS angle iron frame. The angle iron frame shall be made with angle of size 40mmx40mmx5mm. The sign shall be fixed to 80mm dia (NB-MW) MS pipe.
- c) Roadway Indicators shall be 1000mm high made with 100 mm dia. NB medium weight MS pipe. One reflector of high intensity grade retro reflective sheeting with encapsulated lens shall be provided on top of the reflector. The white & red reflector shall be provided alternatively of 40mm width, so that total width of reflector shall be 120mm. A wire mesh cover of 150mm height shall be provided on top.
- d) All components of signs & supports shall be thoroughly descaled, cleaned, primed and painted with two coats of epoxy paint. The sign backside shall be with grey colour and post shall be white colour/alternate white & black bands. The post below ground shall be painted with three coats of red lead.

Clause 2100

Open Foundation

Sub-Clause 2104.1 Preparation of Foundation

Please add the following as a last para-

Considering the soil SBC as per Geotechnical report, 1 m of depth below the founding level of bridges shall be removed and replaced with granular sand. The cost of the excavation and sand shall be made from respective items.

Widening & Upgradation to 2-lane with paved shoulder of Balance Work of NH-301 Kargil Zaskar Road from Design km 6.000 to km 30.040 of 24.040 Km length in the Union Territory of Ladakh on EPC mode, including the Additional Protection Works for Widening & Upgradation to 2-lane with paved shoulder of NH-301 Kargil Zaskar Road from Design km 30.040 to km 57+000 of 26.960 Km length in the Union Territory of Ladakh on EPC mode.

Schedule-E

(See Clauses 2.1 and 14.2)

Maintenance Requirements

1. Maintenance Requirements

- (i) The Contractor shall, at all times maintain the Project Highway in accordance with the provisions of this Agreement, Applicable Laws and Applicable Permits.
- (ii) The Contractor shall repair or rectify any Defect or deficiency set forth in Paragraph 2 of this Schedule-E within the time limit specified therein and any failure in this behalf shall constitute non-fulfilment of the Maintenance obligations by the Contractor. Upon occurrence of any breach hereunder, the Authority shall be entitled to effect reduction in monthly lump sum payment as set forth in Clause 14.6 of this Agreement, without prejudice to the rights of the Authority under this Agreement, including Termination thereof.
- (iii) All Materials works and construction operations shall conform to the MORTH Specifications for Road and Bridge Works, and the relevant IRC publications. Where the specifications for a work are not given, Good Industry Practice shall be adopted.

[Specify all the relevant documents]

2. Repair/rectification of Defects and deficiencies

The obligations of the Contractor in respect of Maintenance Requirements shall include repair and rectification of the Defects and deficiencies specified in Annex - I of this Schedule-E within the time limit set forth therein.

3. Other Defects and deficiencies

In respect of any Defect or deficiency not specified in Annex - I of this Schedule-E, the Authority's Engineer may, in conformity with Good Industry Practice, specify the permissible limit of deviation or deterioration with reference to the Specifications and Standards, and any deviation or deterioration beyond the permissible limit shall be repaired or rectified by the Contractor within the time limit specified by the Authority's Engineer.

4. Extension of time limit

Notwithstanding anything to the contrary specified in this Schedule-E, if the nature and extent of any Defect or deficiency justifies more time for its repair or rectification than the time specified herein, the Contractor shall be entitled to additional time in conformity with Good Industry Practice. Such additional time shall be determined by the Authority's Engineer and conveyed to the Contractor and the Authority with reasons thereof.

5. Emergency repairs/restoration

Notwithstanding anything to the contrary contained in this Schedule-E, if any Defect, deficiency or deterioration in the Project Highway poses a hazard to safety or risk of damage to property, the Contractor shall promptly take all reasonable measures for eliminating or minimizing such danger.

6. Daily inspection by the Contractor

The Contractor shall, through its engineer, undertake a daily visual inspection of the Project Highway and maintain a record thereof in a register to be kept in such form and manner as the Authority's Engineer may specify. Such record shall be kept in safe custody of the Contractor and shall be open to inspection by the Authority and the Authority's Engineer

Widening & Upgradation to 2-lane with paved shoulder of Balance Work of NH-301 Kargil Zanskar Road from Design km 6.000 to km 30.040 of 24.040 Km length in the Union Territory of Ladakh on EPC mode, including the Additional Protection Works for Widening & Upgradation to 2-lane with paved shoulder of NH-301 Kargil Zanskar Road from Design km 30.040 to km 57+000 of 26.960 Km length in the Union Territory of Ladakh on EPC mode.

at any time during office hours.

7. Pre-monsoon inspection/post-monsoon inspection

The Contractor shall carry out a detailed pre-monsoon inspection of all bridges, culverts and drainage system before [1st June] every year in accordance with the guidelines contained in IRC: SP35. Report of this inspection together with details of proposed maintenance works as required on the basis of this inspection shall be sent to the Authority's Engineer before the [10th June] every year. The Contractor shall complete the required repairs before the onset of the monsoon and send to the Authority's Engineer a compliance report. Post monsoon inspection shall be done by the [30th September] and the inspection report together with details of any damages observed and proposed action to remedy the same shall be sent to the Authority's Engineer.

8. Repairs on account of natural calamities

(a) All damages occurring to the Project Highway on account of a Force Majeure Event or wilful default or neglect of the Authority shall be undertaken by the Authority at its own cost. The Authority may instruct the Contractor to undertake the repairs at the rates agreed between the Parties

9. Routine Maintenance of already completed stretch: The following stretches have been completed in all respects under the previous agreement which has been terminated. In the following stretches, EPC contractor under this agreement is obligated to maintain the road as per Maintenance Requirements mentioned under the Schedule-E, Annex-I of this Agreement. DLP period shall start from June 2025 to July 2030 or date of commencement of this work [Appointed Date] whichever is earlier.

Sr.No.	Design Chainage in km		Length in m (11810 m)
	From	To	
1	6+410	6+900	490
2.	13+300	16+330	3030
3.	16+500	16+670	170
4.	16+720	17+540	820
5.	17+590	17+660	70
6.	22+190	22+550	360
7.	22+580	22+760	180
8.	22+820	26+660	3840
9.	26+740	26+770	30
10.	26+800	26+840	40
11.	26+860	27+640	780
12.	27+880	27+960	80
13.	28+000	28+330	330
14.	28+360	28+740	380
15.	28+790	29+770	980
16.	29+810	30+040	230
Total (m)			11810

Widening & Upgradation to 2-lane with paved shoulder of Balance Work of NH-301 Kargil Zanskar Road from Design km 6.000 to km 30.040 of 24.040 Km length in the Union Territory of Ladakh on EPC mode, including the Additional Protection Works for Widening & Upgradation to 2-lane with paved shoulder of NH-301 Kargil Zanskar Road from Design km 30.040 to km 57+000 of 26.960 Km length in the Union Territory of Ladakh on EPC mode.

Annex-I
(Schedule-E)

Repair/rectification of Defects and deficiencies

The Contractor shall repair and rectify the Defects and deficiencies specified in this Annex-I of Schedule-E within the time limit set forth in the table below.

Table-1: Maintenance Criteria for Pavements:

Asset Type	Performance Parameter	Level of Service (LOS)		Frequency of Inspection	Tools/Equipment	Standards and References for Inspection and Data Analysis	Time limit for Rectification/Repair	Maintenance Specification
		Desirable	Acceptable					
Flexible Pavement (Pavement of MCW, Service Road, Approaches of Grade structure, approaches of connecting roads, slip roads, lay byes etc. as applicable)	Potholes	Nil	<0.1% of area and subject to limit of 10mm in depth	Daily	Length Measurement Unit like Scale, Tape, odometer etc.	IRC 82: 2015 and Distress Identification Manual for Long Term Pavement Performance Program, FHWA 2003 (http://www.tfhrcc.com/pavement/ltp/reports/03031/)	24-48 hours	MORT&F Specification 2
	Cracking	Nil	<5% subject to limit of 0.5 sq.m for any 50 m length	Daily			7-15 days	MORT&F Specification 3
	Rutting	Nil	< 5mm	Daily	Straight Edge		15-30 days	MORT&F Specification 2
	Corrugations and Shoving	Nil	<0.1% of area	Daily	Length Measurement Unit like		2-7 days	IRC:82- 20
	Bleeding	Nil	< 1% of area	Daily			3-7 days	MORT&F Specification 4
	Ravelling/Stripping	Nil	< 1% of area	Daily			7-15 days	IRC:82- 2015 read with IRC SP 81
	Edge Deformation/ Breaking	Nil	< 1 m for any 100m section and width <0.1m at any location, restricted to 30cm from the edge	Daily	Scale, Tape, odometer etc.		7-15 days	IRC:82-201
	Roughness BI	2000mm/km	2400mm/km	Bi-Annually	Class I Profilometer SCRIM (Si	Class I Profilometer: ASTM E950(98):2004 – Standard Test Method for measuring Longitudinal Profile of Travelled Surface	180 days	IRC:82-201
	Skid Number	60SN	50SN	Bi-Annually	dedeway	with Accelerometer Established Inertial Profiling	180 days	BS:7941-1 2005
Pavement Condition Index	3	2.1	Bi-Annually	force Coefficient Routine Investigation Machine or equivalent)	Reference ASTM E1656 -94: 2000- Standard Guide for Classification of Automatic Pavement	180 days	IRC:82- 20	

Widening & Upgradation to 2-lane with paved shoulder of Balance Work of NH-301 Kargil Zanskar Road from Design km 6.000 to km 30.040 of 24.040 Km length in the Union Territory of Ladakh on EPC mode, including the Additional Protection Works for Widening & Upgradation to 2-lane with paved shoulder of NH-301 Kargil Zanskar Road from Design km 30.040 to km 57+000 of 26.960 Km length in the Union Territory of Ladakh on EPC mode.

Asset Type	Performance Parameter	Level of Service (LOS)		Frequency of Inspection	Tools/Equipment	Standards and References for Inspection and Data Analysis	Time limit for Rectification/Repair	Maintenance Specifications
		Desirable	Acceptable					
						Condition Survey Equipment		
	Other Pavement Distresses			Bi-Annually			2-7 days	IRC:82- 2015
	Deflection/ Remaining Life			Annually	Falling Weight Deflectometer	IRC115: 2014	180 days	IRC:115-2014
Rigid Pavement (Pavement of MCW, Service Road, Grade structure, approaches of connecting road, slip roads, lay byes etc.as applicable)	Roughness BI	2200m m/km	2400mm /km	Bi-Annually	Class I Profilometer	ASTME950(98):2004 and ASTME1656-94:2000	180 days	IRC:SP:83-2018
	Skid	Skid Resistance no. at Different speed of vehicles		Bi-Annually	SCRIM (Sideway-force)	IRC:SP:83-2018	180 days	IRC:SP:83-2018
		Minimum SN 36 33 32 31 31		Traffic Speed (Km/h) 50 65 80 95 110	Coefficient Routine Investigation Machine or equivalent)			
Embankment /Slope	Edge drop at shoulders	Nil	40mm	Daily			7-15 days	MORT&H Specification 408.4
	Slope of camber/crossfall	Nil	<2% variation in prescribed slope of camber/crossfall	Daily	Length Measurement Unit like Scale, Tape, odometer etc.	IRC	7-15 days	MORT&H Specification 408.4

Widening & Upgradation to 2-lane with paved shoulder of Balance Work of NH-301 Kargil Zanskar Road from Design km 6.000 to km 30.040 of 24.040 Km length in the Union Territory of Ladakh on EPC mode, including the Additional Protection Works for Widening & Upgradation to 2-lane with paved shoulder of NH-301 Kargil Zanskar Road from Design km 30.040 to km 57+000 of 26.960 Km length in the Union Territory of Ladakh on EPC mode.

	Embankment Slopes	Nil	<15%variation in prescribed slope	Daily		7-15days	MORT&H Specification 408.4
	Embankment Protection	Nil	Nil	Daily	NA	7-15days	MORT&H Specification
	Rain Cuts/ Gullies in slope	Nil	Nil	Daily Specialy During Rainy Season	NA	7-15days	MORT&H Specification
Drainage & Snow clearance.							
19	Pumping	quantity of fines and water expelled through open joints and cracks Nos/100 m stretch	0	not discernible	No Action	Inspect and repair sub-drainage at distressed sections and upstream.	
			1 to 2	slight/occasional Nos < 10%	Repair cracks and joints Without delay.		
			3 to 4	appreciable/ Frequent 10-25%	Lift or jack slab within 30 days.		
			5	abundant, crack development > 25%	Repair distressed pavement		
20	Snow Clearance during maintenance Period	Road shall be clean and no slip/skid shall occurred	NA	Snowy: Roads have a COF of 0.2 to 0.3 Icy: Roads have a COF of 0.1 to 0.212	Spreading of moorum & dust to avoid slip/skid	Not Applicable	

Table-2: Maintenance Criteria for Rigid Pavements:
[deleted]

Widening & Upgradation to 2-lane with paved shoulder of Balance Work of NH-301 Kargil Zanskar Road from Design km 6.000 to km 30.040 of 24.040 Km length in the Union Territory of Ladakh on EPC mode, including the Additional Protection Works for Widening & Upgradation to 2-lane with paved shoulder of NH-301 Kargil Zanskar Road from Design km 30.040 to km 57+000 of 26.960 Km length in the Union Territory of Ladakh on EPC mode.

Table-3: Maintenance Criteria for Safety Related Items and Other Furniture Items:

Asset Type	Performance Parameter	Level of Service (LOS)	Frequency of Measurement	Testing Method	Recommended Remedial measures	Time limit for Rectification	Specifications and Standards		
Highway	Availability of Safe Sight Distance	As per IRC SP:84-2019, a minimum of safe stopping sight distance shall be available throughout.	Monthly	Manual Measurements with Odometer along with video/image backup	Removal of obstruction within 24 hours, in case of sight line affected by temporary objects such as trees, temporary encroachments. In case of permanent structure or design deficiency: Removal of obstruction/improvement of deficiency at the earliest. Speed Restriction boards and suitable traffic calming measures such as transverse bar marking, blinkers, etc. shall be applied during the period of rectification.		IRC:SP84-2019		
		Design Speed, kmph						Desirable Minimum Sight Distance (m)	Safe Stopping Sight Distance (m)
		100						360	180
		80						260	130
Pavement Marking	Wear	<70% of marking remaining	Bi-Annually	Visual Assessment as per Annexure-F of IRC:35-2015	Re-painting	Cat-1 Defect - within 24 hours Cat-2 Defect within 2 months-	IRC:35-2015		
	Day time Visibility	During expected life Service Time Road - 130 mcd/m ² /lux Cement Bituminous Road-	Monthly	As per Annexure-D of IRC:35-2015	Re-painting	Cat-1 Defect - within 24 hours Cat-2 Defect - within 2 months	IRC:35-2015		

Widening & Upgradation to 2-lane with paved shoulder of Balance Work of NH-301 Kargil Zanskar Road from Design km 6.000 to km 30.040 of 24.040 Km length in the Union Territory of Ladakh on EPC mode, including the Additional Protection Works for Widening & Upgradation to 2-lane with paved shoulder of NH-301 Kargil Zanskar Road from Design km 30.040 to km 57+000 of 26.960 Km length in the Union Territory of Ladakh on EPC mode.

AssetType	Performance Parameter	Level of Service (LOS)	Frequency of Measurement	Testing Method	Recommended Remedial measures	Time limit for Rectification	Specifications and Standards						
		100mcd/m ² /lux											
	Night Time Visibility	Initial and Minimum Performance for Dry Retro (RL) Retro Reflectivity (mcd/m ² /lux)	Bi-Annually	As per Annexure-E of IRC:35- 2015	Re-painting	Cat-1 Defect - within 24 hours Cat-2 Defect - within 2 months	IRC:35-2015						
		<table border="1"> <tr> <td>Design Speed</td> <td>Initial (7days)</td> <td>Minimum Threshold level (TL) & warranty period required upto 2 years</td> </tr> <tr> <td>Upto 65</td> <td>200</td> <td>80</td> </tr> </table>	Design Speed	Initial (7days)	Minimum Threshold level (TL) & warranty period required upto 2 years	Upto 65	200	80					
Design Speed	Initial (7days)	Minimum Threshold level (TL) & warranty period required upto 2 years											
Upto 65	200	80											

Widening & Upgradation to 2-lane with paved shoulder of Balance Work of NH-301 Kargil Zanskar Road from Design km 6.000 to km 30.040 of 24.040 Km length in the Union Territory of Ladakh on EPC mode, including the Additional Protection Works for Widening & Upgradation to 2-lane with paved shoulder of NH-301 Kargil Zanskar Road from Design km 30.040 to km 57+000 of 26.960 Km length in the Union Territory of Ladakh on EPC mode.

		65 100	250	120					
		Above 100	350	150					
		Initial and Minimum							
		Performance for Night Visibility under wet Condition (Retroreflectivity):							
		Initial 7 days Retro reflectivity: 100 mcd/m ² /lux Minimum Threshold Level: 50mcd/m ² /lux							
	Skid Resistance	Initial and Minimum performance for Skid Resistance:			Bi-Annually	As per Annexure-G of IRC:35-2015	Within 24 hours	IRC:35-2015	
Asset Type	Performance Parameter	Level of Service (LOS)			Frequency of Measurement	Testing Method	Recommended Remedial measures	Time limit for Rectification	Specifications and Standards
		Initial (7days): 55BPN Min. Threshold: 44BPN *Note: shall be considered under urban/city traffic condition encompassing the locations like pedestrian crossings, bus bay, bus stop, cycle track intersection delineation, transverse bar							

Widening & Upgradation to 2-lane with paved shoulder of Balance Work of NH-301 Kargil Zanskar Road from Design km 6.000 to km 30.040 of 24.040 Km length in the Union Territory of Ladakh on EPC mode, including the Additional Protection Works for Widening & Upgradation to 2-lane with paved shoulder of NH-301 Kargil Zanskar Road from Design km 30.040 to km 57+000 of 26.960 Km length in the Union Territory of Ladakh on EPC mode.

		markingsetc.					
Road Signs	Shape Position and	Shape and Position as per IRC: 67- 2012. Signboard should be clearly Visible for the design speed of the section.	Daily	Visual with video/image backup		48 hours in case of Mandatory Signs, Cautionary and Informatory Signs (Single and Dual post signs)	IRC:67-2012
	Retro reflectivity	As per specifications in IRC:67-2012	Bi-Annually	Testing of each Signboard using Retro Reflectivity Measuring Device. In accordance with ASTM D 4956-09.	Improvement of shape, in case if shape is Damaged. Relocation as per requirement change of signboard	15 Days in case of Gantry/Cantilever Sign boards 48 hours in case of Mandatory Signs, Cautionary and Informatory Signs (Single and Dual post signs)	IRC:67-2012

Widening & Upgradation to 2-lane with paved shoulder of Balance Work of NH-301 Kargil Zanskar Road from Design km 6.000 to km 30.040 of 24.040 Km length in the Union Territory of Ladakh on EPC mode, including the Additional Protection Works for Widening & Upgradation to 2-lane with paved shoulder of NH-301 Kargil Zanskar Road from Design km 30.040 to km 57+000 of 26.960 Km length in the Union Territory of Ladakh on EPC mode.

Kerb	Kerb Height	As per IRC 86:2018 depending upon type of Kerb	Bi-Annually	Use of distance measuring tape	Raising Kerb Height	Within 1 Month	IRC 86:2018
	Kerb Painting	Functionality: Functioning of Kerb painting as intended	Daily	Visual with video/image backup	Kerb Repainting	Within 7-days	IRC 35:2015
Other Road Furniture	Reflective Pavement	Numbers and Functionality as per specifications in	Daily	Counting	New Installation	Within 2 months	IRC:SP:84-2019, IRC:35-
Asset Type	Performance Parameter	Level of Service (LOS)	Frequency of Measurement	Testing Method	Recommended Remedial measures	Time limit for Rectification	Specifications and Standards
	Markers (Road Studs)	IRC:SP:84-2019 and IRC: 35-2015, unless specified in Schedule-B.					2015
	Pedestrian Guardrail	Functionality: Functioning of guardrail as intended	Daily	Visual with video/image backup	Rectification	Within 15 days	IRC:SP:84-2019
	Traffic Safety Barriers	Functionality: Functioning of Safety Barriers as intended	Daily	Visual with video/image backup	Rectification	Within 7 days	IRC:SP:84-2014, IRC:119-2015
	End Treatment of	Functionality: Functioning of End Treatment as intended	Daily	Visual with video/image backup	Rectification	Within 7 days	IRC:SP:84-2019,
	Traffic Safety Barriers			backup			IRC:119-2015

Widening & Upgradation to 2-lane with paved shoulder of Balance Work of NH-301 Kargil Zanskar Road from Design km 6.000 to km 30.040 of 24.040 Km length in the Union Territory of Ladakh on EPC mode, including the Additional Protection Works for Widening & Upgradation to 2-lane with paved shoulder of NH-301 Kargil Zanskar Road from Design km 30.040 to km 57+000 of 26.960 Km length in the Union Territory of Ladakh on EPC mode.

	Attenuators	Functionality: Functioning of Attenuators as intended	Daily	Visual with video/image backup	Rectification	Within 7 days	IRC:SP-2014, IRC:119-2015
	Guard Posts and Delineators	Functionality: Functioning of Guard Posts and Delineators as intended	Daily	Visual with video/image backup	Rectification	Within 15 days	IRC:79-2019
	Overhead Sign Structure	Overhead sign structure shall be structurally adequate	Daily	Visual with video/image backup	Rectification	Within 15 days	IRC:67-2012
	Traffic Blinkers	Functionality: Functioning of Traffic Blinkers as intended	Daily	Visual with video/image backup	Rectification	Within 7 days	IRC:SP:84-2019
Highway Lighting System	Highway Lights	Illumination: Minimum 40 Lux illumination on the road surface	Daily	The illumination level shall be measured with luxmeter	Improvement in Lighting System	24 hours	IRC:SP:84-2019
		No major failure in the lighting system	Daily	-	Rectification on failure	24 hours	IRC:SP:84-2019
Asset Type	Performance Parameter	Level of Service (LOS)	Frequency of Measurement	Testing Method	Recommended Remedial measures	Time limit for Rectification	Specifications and Standards
		No minor failure in the lighting system	Monthly	-	Rectification on failure	8 hours	IRC:SP:84-2019
		Minimum 40 Lux illumination on the road surface	Daily	The illumination level shall be measured with luxmeter	Improvement in Lighting System	24 hours	IRC:SP:84-2019

Widening & Upgradation to 2-lane with paved shoulder of Balance Work of NH-301 Kargil Zanskar Road from Design km 6.000 to km 30.040 of 24.040 Km length in the Union Territory of Ladakh on EPC mode, including the Additional Protection Works for Widening & Upgradation to 2-lane with paved shoulder of NH-301 Kargil Zanskar Road from Design km 30.040 to km 57+000 of 26.960 Km length in the Union Territory of Ladakh on EPC mode.

	Toll Plaza Canopy Lights	No major/minor failure in the lighting system	Daily	-	Rectification of failure	8 hours	IRC:SP:84-2019
Trees and Plantation including median plantation	Obstruction in a minimum head-room of 5.5 m above carriageway or obstruction in visibility of roads signs	No obstruction due to trees	Monthly	Visual with video/image backup	Removal of trees	Immediate	IRC:SP:84-2019
	Deterioration in health of trees and bushes	Health of plantation shall be as per requirement of specifications & instructions issued by Authority from Time to time	Daily	Visual with video/image backup	Timely watering and treatment. Or Replacement of Trees and Bushes.	Within 90 days	IRC:SP:84-2019
	Vegetation affecting sight line and road structures	Sight line shall be	Daily	Visual with video/image backup	Removal of Trees	Immediate	IRC:SP:84-2019
	Cleaning of toilets	-	Daily	-	-	Every 4 hours	

Widening & Upgradation to 2-lane with paved shoulder of Balance Work of NH-301 Kargil Zanskar Road from Design km 6.000 to km 30.040 of 24.040 Km length in the Union Territory of Ladakh on EPC mode, including the Additional Protection Works for Widening & Upgradation to 2-lane with paved shoulder of NH-301 Kargil Zanskar Road from Design km 30.040 to km 57+000 of 26.960 Km length in the Union Territory of Ladakh on EPC mode.

Rest Areas	Defects in electrical, water and sanitary installations	-	Daily	-	Rectification	24 hours	
Other				-	Rectification	15 days	IRC:SP:84-2019
Asset Type	Performance Parameter	Level of Service (LOS)	Frequency of Measurement	Testing Method	Recommended Remedial measures	Time limit for Rectification	Specifications and Standards
Project Facilities and Approach roads	Damage or deterioration in Approach Roads, Pedestrian facilities, truck lay-bys, bus-bays, bus-shelters, cattle crossings, Traffic Aid Posts, Medical Aid Posts and other works		Daily				
	Free waterway/ unobstructed flow section	85% of culvert normal flow area to available.	2 times in a year (before and after rainy season)	Inspection by Bridge Engineer as per IRC SP: 35-1990 and recording of depth of silting and area of vegetation.	Cleaning silt up soils and debris in culvert barrel after rainy season, removal of bushes and vegetation, U/s of barrel, under barrel and D/s of barrel before rainy season.	15 days before onset of monsoon and within 30 days after end of rainy season.	IRC:5-2015, IRC:SP:40-2019 and IRC:SP:13-2004

Widening & Upgradation to 2-lane with paved shoulder of Balance Work of NH-301 Kargil Zanskar Road from Design km 6.000 to km 30.040 of 24.040 Km length in the Union Territory of Ladakh on EPC mode, including the Additional Protection Works for Widening & Upgradation to 2-lane with paved shoulder of NH-301 Kargil Zanskar Road from Design km 30.040 to km 57+000 of 26.960 Km length in the Union Territory of Ladakh on EPC mode.

Pipe/box/ slab culverts	Leak-proof expansion joints	No leakage through expansion joints	Bi-Annually	Physical inspection of expansion joints as per IRC SP: 35- 1990 if any, for leakage strains on walls at joints.	Fixing with sea lant suitably	30 days or before onset of rains whichever comes earlier	IRC:SP:40-2019 and IRC SP:69-2011
	Structurally sound	Spalling of concrete not more than 0.25 sqm	Bi-Annually	Detailed inspection of all components of culvert as per IRC SP:35-1990 and recording the defects	Repairs to spalling, cracking, delamination, rusting shall be followed as per IRC:SP:40-2019.	15 days	IRC:SP:40-2019 and MORTH Specifications clause 2800
		Delamination of concrete not more than 0.25 sq.m.					
Cracks wider than 0.3mm not more than 1m aggregate length							
	Protection works in good condition	Damaged of rough stone apron or bank revetment not more than 3 sqm, damage to solid apron (concrete apron) not more than 1 sqm	2 times in a year (before and After rainy season)	Conditions survey as per IRC SP:35-1990	Repairs to damaged aprons and pitching	30 days after defect observation or 2 weeks before onset of rainy season whichever is earlier.	IRC:SP 40-2019 and IRC:SP:13- 2004.
Asset Type	Performance Parameter	Level of Service (LOS)	Frequency of Measurement	Testing Method	Recommended Remedial measures	Time limit for Rectification	Specifications and Standards

Widening & Upgradation to 2-lane with paved shoulder of Balance Work of NH-301 Kargil Zanskar Road from Design km 6.000 to km 30.040 of 24.040 Km length in the Union Territory of Ladakh on EPC mode, including the Additional Protection Works for Widening & Upgradation to 2-lane with paved shoulder of NH-301 Kargil Zanskar Road from Design km 30.040 to km 57+000 of 26.960 Km length in the Union Territory of Ladakh on EPC mode.

Bridges including ROBs Flyover etc. as applicable	Riding quality or user comfort	No pothole in wearing coat on bridge deck	Daily	Visual inspection as per IRC SP:35-1990	Repairs to BC or wearing coat	15 days	MORT&H Specification 2811
Bridge - Super Structure	Bumps	No bump at expansion joint	Daily	Visual inspection as per IRC SP:35-1990	Repairs to BC on either side of expansion joints, profile correction course on approach slab in case of settlement to approach embankment	15 days	MORT&H Specification 3004 & 2811.
	User safety (condition of crash barrier and guardrail)	No damaged or missing stretch of crash barrier or pedestrian hand railing	Daily	Visual and detailed inspection and conditions survey as per IRC SP: 35-1990.	Repairs and replacement of safety barriers as the case may be	3 days	IRC:5-2015, IRCSP:84-2019 and IRCSP:40-2019.
	Rusted reinforcement Spalling of concrete Delamination	Not more than 0.25 sq.m Not more than 0.50 sq.m Not more than 0.50 sq.m	Bi-Annually	Detailed conditions survey as per IRCSP:35-1990 using Mobile Bridge Inspection Unit	All the corroded reinforcements shall need to be thoroughly cleaned from rusting and applied with anti-corrosive coating before carrying out the repairs to affected concrete portion with epoxy mortar/concrete.	15 days	IRCSP:40-2019 and MORTH Specification 1600.

Widening & Upgradation to 2-lane with paved shoulder of Balance Work of NH-301 Kargil Zaskar Road from Design km 6.000 to km 30.040 of 24.040 Km length in the Union Territory of Ladakh on EPC mode, including the Additional Protection Works for Widening & Upgradation to 2-lane with paved shoulder of NH-301 Kargil Zaskar Road from Design km 30.040 to km 57+000 of 26.960 Km length in the Union Territory of Ladakh on EPC mode.

	Cracks wider than 0.30mm	Not more than 1m total length	Bi-Annually	Detailed conditions survey as per IRCSP:35-1990 using Mobile Bridge Inspection Unit	Grouting with epoxy mortar, investigating causes for crack development and carry out necessary rehabilitation.	48 Hours	IRCSP:40-2019 and MoRTH Specification 2800.
	Rainwater seepage	Leakage- nil	Quarterly	Detailed conditions survey as per IRCSP:35-1990 using Mobile Bridge Inspection Unit	Grouting of decks slab at Leakage areas, waterproofing, repairs to drainage	1 months	MoRTH specifications

Asset Type	Performance Parameter	Level of Service (LOS)	Frequency of Measurement	Testing Method	Recommended Remedial measures	Time limit for Rectification	Specifications and Standards
	through deck slab				spouts		2600&2700.
	Deflection due to permanent loads and live loads	Within design limits.	Once in Every 10 Years for spans more than 40m	Load test method	Carry out major rehabilitation works on bridge to retain original design load capacity	6 months	IRCSP:51-2015.

Widening & Upgradation to 2-lane with paved shoulder of Balance Work of NH-301 Kargil Zanskar Road from Design km 6.000 to km 30.040 of 24.040 Km length in the Union Territory of Ladakh on EPC mode, including the Additional Protection Works for Widening & Upgradation to 2-lane with paved shoulder of NH-301 Kargil Zanskar Road from Design km 30.040 to km 57+000 of 26.960 Km length in the Union Territory of Ladakh on EPC mode.

Vibrations in bridge deck due to moving trucks	Frequency of vibrations shall not be more than 5 Hz	Once in every 5 years for spans more than 30m and Every 10 Years for spans between 15 to 30m	Laser displacement sensor or laser vibro-meters	Strengthening structure of super	4 months	AASHTO LRFD specifications
Leakage in Expansion joints	No damage to elastomeric sealant compound in strip seal expansion joint, no leakage of rain water through expansion joint in case of buried and asphalt plug and copper strip joint.	Bi-Annually	Detailed condition survey as per IRC SP:35-1990 using Mobile Bridge Inspection Unit	Replace of expansion joint seal in	15 days	MORTH specifications 2600 and IRC SP:40-2019.
Debris and dust in strip seal expansion joint	No dust debris expansion or joint gap.	Monthly	Detailed condition survey as per IRC SP:35-1990 using Mobile Bridge Inspection Unit	Cleaning of expansion joint gap thoroughly	3 days	MORTH specifications 2600 and IRC SP:40-2019.
Drainage spouts	No downtake pipe missing/broken belowffit of the deck slab. No silt, debris, clogging of drainage	Monthly	Detailed condition survey as per IRC SP:35-1990 using Mobile Bridge Inspection Unit	Cleaning of drainage spouts thoroughly. Replacement of missing/broken downtake		MORTH

Widening & Upgradation to 2-lane with paved shoulder of Balance Work of NH-301 Kargil Zanskar Road from Design km 6.000 to km 30.040 of 24.040 Km length in the Union Territory of Ladakh on EPC mode, including the Additional Protection Works for Widening & Upgradation to 2-lane with paved shoulder of NH-301 Kargil Zanskar Road from Design km 30.040 to km 57+000 of 26.960 Km length in the Union Territory of Ladakh on EPC mode.

Asset Type	Performance Parameter	Level of Service (LOS)	Frequency of Measurement	Testing Method	Recommended Remedial measures	Time limit for Rectification	Specifications and Standards
		spout collection chamber.			pipes with a minimum pipe extension of 500mm below soffit of slab. Providing sealant around the drainage spout if any leakages observed.	3 days	specification 2700.
Bridge-substructure	Cracks/spalling of concrete/rusted steel	No cracks, spalling of concrete and rusted steel	Bi-Annually	Detailed conditions survey as per IRCSP:35-1990 using Mobile Bridge Inspection Unit	All the corroded reinforcements shall need to be thoroughly cleaned from rusting and applied with anti-corrosive coating before carrying out repairs to substructure by grouting/guniting and micro concreting expending on type of defect noticed	30 days	IRCSP:40-2019 and MORTH specification 2800.

Widening & Upgradation to 2-lane with paved shoulder of Balance Work of NH-301 Kargil Zanskar Road from Design km 6.000 to km 30.040 of 24.040 Km length in the Union Territory of Ladakh on EPC mode, including the Additional Protection Works for Widening & Upgradation to 2-lane with paved shoulder of NH-301 Kargil Zanskar Road from Design km 30.040 to km 57+000 of 26.960 Km length in the Union Territory of Ladakh on EPC mode.

	Bearings	Delamination of bearing reinforcement not more than 5%, cracking or tearing of rubber not more than 2 locations per side, no rupture of reinforcement or rubber	Bi-Annually	Detailed condition survey as per IRC SP: 35-1990 using Mobile Bridge Inspection Unit	In case of failure of even one bearing on any pier/abutment, all the bearings on that pier/abutment shall be replaced, in order to get uniform load transfer on to bearings.	3 months	MORTH specification 2810 and IRC SP: 40-2019.
Bridge Foundations	Scouring around foundations	Scouring shall not be lower than maximum scour level for the bridge	Bi-Annually	Condition survey and visual inspection as per IRC SP: 35-1990 Using Mobile Bridge Inspection Unit. In case of doubt, use Underwater camera for inspection of deep wells in major	Suitable protection works around pier/abutment	1 month	IRC SP: 40-2019, IRC 83-2014, MORTH specification 2500
Asset Type	Performance Parameter	Level of Service (LOS)	Frequency of Measurement	Testing Method	Recommended Remedial measures	Time limit for Rectification	Specifications and Standards
				Rivers.			
	Protection works in good	Damaged of rough stone apron or bank revetment not more than 3	2 times in a year (before and after rainy season)	Conditions survey as per IRC SP: 35-1990	Repairs to damaged aprons and pitching.	30 days after defect observation or 2	IRC: SP 40-2019 and IRC: SP: 13-2004.

Widening & Upgradation to 2-lane with paved shoulder of Balance Work of NH-301 Kargil Zaskar Road from Design km 6.000 to km 30.040 of 24.040 Km length in the Union Territory of Ladakh on EPC mode, including the Additional Protection Works for Widening & Upgradation to 2-lane with paved shoulder of NH-301 Kargil Zaskar Road from Design km 30.040 to km 57+000 of 26.960 Km length in the Union Territory of Ladakh on EPC mode.

	condition						
		sq.m, damage to solidapron (concrete apron) not morethan1sq.m				weeks before the onset of rainy season whichever is earlier.	
<p>Note: Any Structure during the entire contract period which is found that does not comply with all requirements of this Table will be prepared, rehabilitated or even Reconstructed under the scope of the contractor.</p>							

Widening & Upgradation to 2-lane with paved shoulder of Balance Work of NH-301 Kargil Zanskar Road from Design km 6.000 to km 30.040 of 24.040 Km length in the Union Territory of Ladakh on EPC mode, including the Additional Protection Works for Widening & Upgradation to 2-lane with paved shoulder of NH-301 Kargil Zanskar Road from Design km 30.040 to km 57+000 of 26.960 Km length in the Union Territory of Ladakh on EPC mode.

Table 4: Maintenance Criteria for Hill Roads

In addition to above, for hill roads the following provisions for maintenance is also to done.

a) HillRoads		
(i)	Damage to Retainingwall/Breast wall	7(Seven) days
(ii)	Landslides requiring clearance	12(Twelve) hours
(iii)	Snow requiring clearance	24(Twenty-Four) hours

Note: For all tables 1to5 above, latest BIS & IRC standards (even those not indicated herewith) along with MoRT&H specifications shall be binding for all maintenance activities.

A. Flexible Pavement

Nature of Defect or deficiency		Time limit for repair/rectification
(b) Granular earth shoulders, sideslopes, drains and culverts		
(i)	Variation by more than 1% in the prescribed slope of camber/crossfall (shall not be less than the camber on the main carriageway)	7(seven) days
(ii)	Edge drop at shoulders exceeding 40mm	7(seven) days
(iii)	Variation by more than 15% in the prescribed side (embankment) slopes	30(thirty) days
(iv)	Raincuts/gulliesinslope	7(seven)days
(v)	Damage to or silting of culverts and side drains	7(seven)days
(vi)	Desilting of drains in urban/semi-urban areas	24(twenty-four) hours
(vii)	Railing, parapets, crashbarriers	7 (seven) days (Restore immediately if causing safety hazard)
(c) Roadside furniture including road sign and pavement marking		
(i)	Damage to shape or position, poor visibility or loss of retro-reflectivity	48(forty-eight) hours
(ii)	Painting of km stone, railing, parapets, crashbarriers	As and when required/Once every year
(iii)	Damaged/missing signs road requiring replacement	7(seven)days
(iv)	Damagetoroadmarkups	7(seven)days
(d) Road lighting		
(i)	Any major failure of the system	24(twenty-four) hours
(ii)	Faults and minor failures	8(eight)hours
(e) Trees and plantation		
(i)	Obstruction in a minimum head-room of 5m above carriageway or obstruction in visibility of road signs	24(twenty-four) hours
(ii)	Removal of fall entrees from carriageway	4 (four) hours
(iii)	Deterioration in health of trees and bushes	Timely watering and treatment
(iv)	Trees and bushes requiring replacement	30(thirty) days
(v)	Removal of vegetation affecting sight line and road structures	15(fifteen) days
(f) Rest area		
(i)	Cleaning of toilets	Every4 (four) hours

Widening & Upgradation to 2-lane with paved shoulder of Balance Work of NH-301 Kargil Zanskar Road from Design km 6.000 to km 30.040 of 24.040 Km length in the Union Territory of Ladakh on EPC mode, including the Additional Protection Works for Widening & Upgradation to 2-lane with paved shoulder of NH-301 Kargil Zanskar Road from Design km 30.040 to km 57+000 of 26.960 Km length in the Union Territory of Ladakh on EPC mode.

(ii)	Defects in electrical, water and sanitary installations	24(twenty-four) hours
(g) [Toll Plaza]		
(h) Other Project Facilities and Approach roads		
(i)	Damage in approach roads, pedestrian facilities, trucklay-byes, bus-bays, bus-shelters, cattle crossings, [Traffic Aid Posts, Medical Aid Posts] and service roads	15(fifteen)days
(ii)	Damaged vehicles or debris on the road	4(four) hours
(iii)	Malfunctioning of the Mobile crane	4(four) hours
Bridges		
(a) Superstructure		
(i)	Any damage, cracks, spalling/scaling Temporary measures Permanent measures	within 48 (forty-eight) hours within 15 (fifteen)days or as specified by the Authority's Engineer
(b) Foundations		
(i)	Scouring and/or cavitation	15(fifteen) days
(c) Piers, abutments, return walls and wingwalls		
(i)	Cracks and damages including settlement and tilting, spalling, scaling	30(thirty)days
(d) Bearings(metallic)of bridges		
(i)	Deformation, damages, tilting or shifting of bearings	15(fifteen)days Greasing of metallic bearings once in a year
(e) Joints		
(i)	Malfunctioning of joints	15(fifteen)days
(f) Other items		
(i)	Deforming of pads in elastomeric bearings	7(seven)days
(ii)	Gathering of dirt in bearings and joints; or clogging of spouts, weep holes and vent-holes	3(three) days
(iii)	Damage or deterioration in kerbs, parapets, handrails and crash barriers	3 (three) days (immediately within 24 hours if posing danger to safety)
(iv)	Rain-cuts or erosion of banks of the side slopes of approaches	7(seven)days
(v)	Damage to wearing coat	15(fifteen)days
(vi)	Damage or deterioration in approach slabs, pitching, apron, toes, floor or guide bunds	30(thirty)days
(vii)	Growth of vegetation affecting the structure or obstructing the waterway	15(fifteen)days
(g) Hill Roads		
(i)	Damage to retaining wall/breast wall	7(seven)days
(ii)	Landslides requiring clearance	12(twelve)hours
(iii)	Snow requiring clearance	24(twenty-four) hours
(iv)	Spreading of Dust/moorum on Road Surface after snow clearance to avoid Slip & Skid to vehicles ply.	24 (twenty-four) hours

Widening & Upgradation to 2-lane with paved shoulder of Balance Work of NH-301 Kargil Zaskar Road from Design km 6.000 to km 30.040 of 24.040 Km length in the Union Territory of Ladakh on EPC mode, including the Additional Protection Works for Widening & Upgradation to 2-lane with paved shoulder of NH-301 Kargil Zaskar Road from Design km 30.040 to km 57+000 of 26.960 Km length in the Union Territory of Ladakh on EPC mode.

[Note: Where necessary, the Authority may modify the time limit for repair/rectification, or add to the nature of Defect or deficiency before issuing the bidding document, with the approval of the competent authority.]

10. **Routine Maintenance of already completed stretch:** The following stretches have been completed in all respects under the previous agreement which has been terminated. In the following stretches, EPC contractor under this agreement is obligated to maintain the road as per Maintenance Requirements mentioned under the Schedule-E, Annex-I of this Agreement.

Sr.No.	Design Chainage in km		Length in m (11810 m)
	From	To	
1	6+410	6+900	490
2.	13+300	16+330	3030
3.	16+500	16+670	170
4.	16+720	17+540	820
5.	17+590	17+660	70
6.	22+190	22+550	360
7.	22+580	22+760	180
8.	22+820	26+660	3840
9.	26+740	26+770	30
10.	26+800	26+840	40
11.	26+860	27+640	780
12.	27+880	27+960	80
13.	28+000	28+330	330
14.	28+360	28+740	380
15.	28+790	29+770	980
16.	29+810	30+040	230
Total (m)			11810

Widening & Upgradation to 2-lane with paved shoulder of Balance Work of NH-301 Kargil Zaskar Road from Design km 6.000 to km 30.040 of 24.040 Km length in the Union Territory of Ladakh on EPC mode, including the Additional Protection Works for Widening & Upgradation to 2-lane with paved shoulder of NH-301 Kargil Zaskar Road from Design km 30.040 to km 57+000 of 26.960 Km length in the Union Territory of Ladakh on EPC mode.

Schedule-F

(See Clause 4.1(vii)(a))

Applicable Permits

1. Applicable Permits

- (i) The Contractor shall obtain, as required under the Applicable Laws, the following Applicable Permits:
 - (a) Permission of the State Government for extraction of boulders from quarry;
 - (b) Permission of Village Panchayats and Pollution Control Board for installation of crushers;
 - (c) License for use of explosives;
 - (d) Permission of the State Government for drawing water from river/reservoir;
 - (e) License from inspector of factories or other competent Authority for setting up batching plant;
 - (f) Clearance of Pollution Control Board for setting up batching plant;
 - (g) Clearance of Village Panchayats and Pollution Control Board for setting up asphalt plant;
 - (h) Permission of Village Panchayats and State Government for borrow earth; and
 - (i) Any other permits or clearances required under Applicable Laws.
- (ii) Applicable Permits, as required, relating to environmental protection and conservation shall have been procured by the Authority in accordance with the provisions of this Agreement.

Widening & Upgradation to 2-lane with paved shoulder of Balance Work of NH-301 Kargil Zaskar Road from Design km 6.000 to km 30.040 of 24.040 Km length in the Union Territory of Ladakh on EPC mode, including the Additional Protection Works for Widening & Upgradation to 2-lane with paved shoulder of NH-301 Kargil Zaskar Road from Design km 30.040 to km 57+000 of 26.960 Km length in the Union Territory of Ladakh on EPC mode.

Schedule-G

(See Clauses 7.1 and 19.2)

Annex-I

(See Clause 7.1)

Form of Bank Guarantee

[Performance Security/Additional Performance Security]

[MD, National Highways & Infrastructure Development Corporation Limited, New Delhi] WHEREAS:

- (A) [name and address of contractor] (Herein after called the “**Contractor**”) and [name and address of the authority], (hereinafter called the “**Authority**”) have entered into an agreement (hereinafter called the “**Agreement**”) for the Widening & Upgradation to 2 lane with paved shoulder of NH-301 Kargil Zaskar Road from Design km 0.000 (Ex. km 0.000) to km 30.040 (Ex. km 30.000) of 30.040 Km length in the Union Territory of Ladakh on EPC mode (Pkg-I), subject to and in accordance with the provisions of the Agreement
- (B) The Agreement requires the Contractor to furnish a Performance Security for due and faithful performance of its obligations, under and in accordance with the Agreement, during the {Construction Period/ Defects Liability Period and Maintenance Period} (as defined in the Agreement) in a sum of Rs.....cr.(Rupees..... crore) (the “**Guarantee Amount**”).
- (C) We, through our branch at (the “**Bank**”) have agreed to furnish this bank guarantee (hereinafter called the “**Guarantee**”) by way of Performance Security.

NOW, THEREFORE, the Bank hereby, unconditionally and irrevocably, guarantees and affirms as follows:

1. The Bank hereby unconditionally and irrevocably guarantees the due and faithful performance of the Contractor’s obligations during the {Construction Period/ Defects Liability Period and Maintenance Period} under and in accordance with the Agreement, and agrees and undertakes to pay to the Authority, upon its mere first written demand, and without any demur, reservation, recourse, contest or protest, and without any reference to the Contractor, such sum or sums up to an aggregate sum of the Guarantee Amount as the Authority shall claim, without the Authority being required to prove or to show grounds or reasons for its demand and/or for the sum specified therein.
2. A letter from the Authority, under the hand of an officer not below the rank of [General Manager in the National Highways Authority of India], that the Contractor has committed default in the due and faithful performance of all or any of its obligations under and in accordance with the Agreement shall be conclusive, final and binding on the Bank. The Bank further agrees that the Authority shall be the sole judge as to whether the Contractor is in default in due and faithful performance of its obligations during and under the Agreement and its decision that the Contractor is in default shall be final and binding on the Bank, notwithstanding any differences between the Authority and the Contractor, or any dispute between them pending before any court, tribunal, arbitrators or any other authority or body, or by the discharge of the Contractor for any reason whatsoever.
3. In order to give effect to this Guarantee, the Authority shall be entitled to act as if the Bank were the principal debtor and any change in the constitution of the Contractor and/or the Bank, whether by their absorption with any other body or corporation or otherwise, shall not in any way or manner affect the liability or obligation of the Bank under this Guarantee.
4. It shall not be necessary, and the Bank hereby waives any necessity, for the Authority to proceed against the Contractor before presenting to the Bank its demand under this

Widening & Upgradation to 2-lane with paved shoulder of Balance Work of NH-301 Kargil Zaskar Road from Design km 6.000 to km 30.040 of 24.040 Km length in the Union Territory of Ladakh on EPC mode, including the Additional Protection Works for Widening & Upgradation to 2-lane with paved shoulder of NH-301 Kargil Zaskar Road from Design km 30.040 to km 57+000 of 26.960 Km length in the Union Territory of Ladakh on EPC mode.

Guarantee.

5. The Authority shall have the liberty, without affecting in any manner the liability of the Bank under this Guarantee, to vary at any time, the terms and conditions of the Agreement or to extend the time or period for the compliance with, fulfilment and/ or performance of all or any of the obligations of the Contractor contained in the Agreement or to postpone for any time, and from time to time, any of the rights and powers exercisable by the Authority against the Contractor, and either to enforce or forbear from enforcing any of the terms and conditions contained in the Agreement and/or the securities available to the Authority, and the Bank shall not be released from its liability and obligation under these presents by any exercise by the Authority of the liberty with reference to the matters aforesaid or by reason of time being given to the Contractor or any other forbearance, indulgence, act or omission on the part of the Authority or of any other matter or thing whatsoever which under any law relating to sureties and guarantors would but for this provision have the effect of releasing the Bank from its liability and obligation under this Guarantee and the Bank hereby waives all of its rights under any such law.
6. This Guarantee is in addition to and not in substitution of any other guarantee or security now or which may hereafter be held by the Authority in respect of or relating to the Agreement or for the fulfilment, compliance and/or performance of all or any of the obligations of the Contractor under the Agreement.
7. Not with standing anything contained herein before, the liability of the Bank under this Guarantee is restricted to the Guarantee Amount and this Guarantee will remain in force for the period specified in paragraph 8 below and unless a demand or claim in writing is made by the Authority on the Bank under this Guarantee all rights of the Authority under this Guarantee shall be forfeited and the Bank shall be relieved from its liabilities hereunder.
8. The Guarantee shall cease to be in force and effect on ****\$. Unless a demand or claim under this Guarantee is made in writing before expiry of the Guarantee, the Bank shall be discharged from its liabilities hereunder.
9. The Bank undertakes not to revoke this Guarantee during its currency, except with the previous express consent of the Authority in writing and declares and warrants that it has the power to issue this Guarantee and the undersigned has full powers to do so on behalf of the Bank.
10. Any notice by way of request, demand or otherwise hereunder may be sent by post addressed to the Bank at its above referred branch, which shall be deemed to have been duly authorised to receive such notice and to effect payment thereof forthwith, and if sent by post it shall be deemed to have been given at the time when it ought to have been delivered in due course of post and in proving such notice, when given by post, it shall be sufficient to prove that the envelope containing the notice was posted and a certificate signed by an officer of the Authority that the envelope was so posted shall be conclusive.
11. This Guarantee shall come into force with immediate effect and shall remain in force and effect for up to the date specified in paragraph 8 above or until it is released earlier by the Authority pursuant to the provisions of the Agreement.

Widening & Upgradation to 2-lane with paved shoulder of Balance Work of NH-301 Kargil Zaskar Road from Design km 6.000 to km 30.040 of 24.040 Km length in the Union Territory of Ladakh on EPC mode, including the Additional Protection Works for Widening & Upgradation to 2-lane with paved shoulder of NH-301 Kargil Zaskar Road from Design km 30.040 to km 57+000 of 26.960 Km length in the Union Territory of Ladakh on EPC mode.

12. The guarantor/bank hereby confirms that it is on the SFMS (Structural Finance Messaging System) platform & shall invariably send an advice of this Bank Guarantee to the designated bank of NHIDCL, details of which is as under:

S. No	Particulars	Details
1	Name of Beneficiary	National Highways & Infrastructure Development Corporation Limited
2	Beneficiary Bank Account No.	90621010002610
3	Beneficiary Bank Branch	IFSC SYNB0009062
4	Beneficiary Bank Branch Name	Transport Bhawan, New Delhi
5	Beneficiary Bank Address	Canara Bank (erstwhile Syndicate Bank) transport Bhawan, 1 st Parliament Street, New Delhi-110001

Signed and sealed this.....day of.....,20.....at.....

SIGNED, SEALED AND DELIVERED

For and on behalf of the Bank by:

(Signature) (Name)(Designation)(Code Number) (Address)

NOTES:

- (i) The bank guarantee should contain the name, designation and code number of the officer(s) signing the guarantee.

The address, telephone number and other details of the head office of the Bank as well as of issuing branch should be mentioned on the covering letter of issuing branch.

Widening & Upgradation to 2-lane with paved shoulder of Balance Work of NH-301 Kargil Zanskar Road from Design km 6.000 to km 30.040 of 24.040 Km length in the Union Territory of Ladakh on EPC mode, including the Additional Protection Works for Widening & Upgradation to 2-lane with paved shoulder of NH-301 Kargil Zanskar Road from Design km 30.040 to km 57+000 of 26.960 Km length in the Union Territory of Ladakh on EPC mode.

Annex - II
(Schedule - G)
(See Clause 19.2)

Form for Guarantee for Advance Payment

[MD, National Highways & Infrastructure Development Corporation Limited, New Delhi] WHEREAS:

- (A) [name and address of contractor] (hereinafter called the “**Contractor**”) has executed an agreement (hereinafter called the “**Agreement**”) with the [name and address of the authority], (hereinafter called the “**Authority**”) for the “Balance work of Widening & Upgradation to 2 lane with paved shoulder of NH-301 Kargil Zanskar Road from Design km 6.000 to km 30.040 of 30.040 Km length in the Union Territory of Ladakh on EPC mode (Pkg-I), subject to and in accordance with the provisions of the Agreement
- (B) In accordance with Clause 19.2 of the Agreement, the Authority shall make to the Contractor an interest bearing @Bank Rate + 3% advance payment (herein after called “**Advance Payment**”) equal to 10% (ten percent) of the Contract Price; and that the Advance Payment shall be made in two instalments subject to the Contractor furnishing an irrevocable and unconditional guarantee by a scheduled bank for an amount equivalent to 110% (one hundred and ten percent) of such instalment to remain effective till the complete and full repayment of the instalment of the Advance Payment as security for compliance with its obligations in accordance with the Agreement. The amount of {first/second} instalment of the Advance Payment is Rs. ----- cr.(Rupees crore) and the amount of this Guarantee is Rs.----- cr.(Rupees-----crore) (the “**Guarantee Amount**”)§.
- (C) We,through our branch at..... (the “**Bank**”) have agreed to furnish this bank guarantee (hereinafter called the “**Guarantee**”) for the Guarantee Amount.

NOW, THEREFORE, the Bank hereby, unconditionally and irrevocably, guarantees and affirms as follows:

The Bank hereby unconditionally and irrevocably guarantees the due and faithful repayment on time of the aforesaid instalment of the Advance Payment under and in accordance with the Agreement, and agrees and undertakes to pay to the Authority, upon its mere first written demand, and without any demur, reservation, recourse, contest or protest, and without any reference to the Contractor, such sum or sums up to an aggregate sum of the Guarantee Amount as the Authority shall claim, without the Authority being required to prove or to show grounds or reasons for its demand and/or for the sum specified therein.

1. A letter from the Authority, under the hand of an officer not below the rank of [General Manager in the National Highways Authority of India], that the Contractor has committed default in the due and faithful performance of all or any of its obligations for the repayment of the instalment of the Advance Payment under and in accordance with the Agreement shall be conclusive, final and binding on the Bank. The Bank further agrees that the Authority shall be the sole judge as to whether the Contractor is in default in due and faithful performance of its obligations during and under the Agreement and its decision that the Contractor is in default shall be final and binding on the Bank, notwithstanding any differences between the Authority and the Contractor, or any dispute between them pending before any court, tribunal, arbitrators or any other authority or body, or by the discharge of the Contractor for any reason whatsoever.

Widening & Upgradation to 2-lane with paved shoulder of Balance Work of NH-301 Kargil Zaskar Road from Design km 6.000 to km 30.040 of 24.040 Km length in the Union Territory of Ladakh on EPC mode, including the Additional Protection Works for Widening & Upgradation to 2-lane with paved shoulder of NH-301 Kargil Zaskar Road from Design km 30.040 to km 57+000 of 26.960 Km length in the Union Territory of Ladakh on EPC mode.

2. In order to give effect to this Guarantee, the Authority shall be entitled to act as if the Bank were the principal debtor and any change in the constitution of the Contractor and/or the Bank, whether by their absorption with any other body or corporation or otherwise, shall not in any way or manner affect the liability or obligation of the Bank under this Guarantee.
3. It shall not be necessary, and the Bank hereby waives any necessity, for the Authority to proceed against the Contractor before presenting to the Bank its demand under this Guarantee.

§The Guarantee Amount should be equivalent to 110% of the value of the applicable instalment.

4. The Authority shall have the liberty, without affecting in any manner the liability of the Bank under this Guarantee, to vary at any time, the terms and conditions of the Advance Payment or to extend the time or period of its repayment or to postpone for any time, and from time to time, any of the rights and powers exercisable by the Authority against the Contractor, and either to enforce or forbear from enforcing any of the terms and conditions contained in the Agreement and/or the securities available to the Authority, and the Bank shall not be released from its liability and obligation under these presents by any exercise by the Authority of the liberty with reference to the matters aforesaid or by reason of time being given to the Contractor or any other forbearance, indulgence, act or omission on the part of the Authority or of any other matter or thing whatsoever which under any law relating to sureties and guarantors would but for this provision have the effect of releasing the Bank from its liability and obligation under this Guarantee and the Bank hereby waives all of its rights under any such law.
5. This Guarantee is in addition to and not in substitution of any other guarantee or security now or which may hereafter be held by the Authority in respect of or relating to the Advance Payment.
6. Notwithstanding anything contained herein before, the liability of the Bank under this Guarantee is restricted to the Guarantee Amount and this Guarantee will remain in force for the period specified in paragraph 8 below and unless a demand or claim in writing is made by the Authority on the Bank under this Guarantee all rights of the Authority under this Guarantee shall be forfeited and the Bank shall be relieved from its liabilities hereunder.
7. The Guarantee shall cease to be in force and effect on ****§unless a demand or claim under this Guarantee is made in writing on or before the aforesaid date, the Bank shall be discharged from its liabilities hereunder.
8. The Bank undertakes not to revoke this Guarantee during its currency, except with the previous express consent of the Authority in writing and declares and warrants that it has the power to issue this Guarantee and the undersigned has full powers to do so on behalf of the Bank.
9. Any notice by way of request, demand or otherwise hereunder may be sent by post addressed to the Bank at its above referred branch, which shall be deemed to have been duly authorised to receive such notice and to effect payment thereof forthwith, and if sent by post it shall be deemed to have been given at the time when it ought to have been delivered in due course of post and in proving such notice, when given by post, it shall be sufficient to prove that the envelope containing the notice was posted and a certificate signed by an officer of the Authority that the envelope was so posted shall be conclusive.
10. This Guarantee shall come into force with immediate effect and shall remain in force and

Widening & Upgradation to 2-lane with paved shoulder of Balance Work of NH-301 Kargil Zanskar Road from Design km 6.000 to km 30.040 of 24.040 Km length in the Union Territory of Ladakh on EPC mode, including the Additional Protection Works for Widening & Upgradation to 2-lane with paved shoulder of NH-301 Kargil Zanskar Road from Design km 30.040 to km 57+000 of 26.960 Km length in the Union Territory of Ladakh on EPC mode.

effect up to the date specified in paragraph 8 above or until it is released earlier by the Authority pursuant to the provisions of the Agreement.

11. The guarantor/bank hereby confirms that it is on the SFMS (Structural Finance Messaging System) platform & shall invariably send an advice of this Bank Guarantee to the designated bank of NHIDCL, details of which is as under:

S. No	Particulars	Details
1	Name of Beneficiary	National Highways & Infrastructure Development Corporation Limited
2	Beneficiary Bank Account No.	90621010002610
3	Beneficiary Bank Branch	IFSC SYNB0009062
4	Beneficiary Bank Branch Name	Transport Bhawan, New Delhi
5	Beneficiary Bank Address	Canara Bank (erstwhile Syndicate Bank) transport Bhawan, 1 st Parliament Street, NewDelhi-110001

Signed and sealed this.....day of.....,20.....at.....

SIGNED, SEALED AND DELIVERED

For and on behalf of the Bank by:

(Signature)(Name)(Designation)(Code Number)(Address)

NOTES:

- (i) The bank guarantee should contain the name, designation and code number of the officer(s) signing the guarantee.

§Insert a date being 90(ninety) days after the end of one year from the date of payment of the Advance paym ent to the Contractor (in accordance with Clause 19.2 of the Agreement).

- (ii) The address, telephone number and other details of the head office of the Bank as well as of issuing branch should be mentioned on the letter covering the issuing branch.

Widening & Upgradation to 2-lane with paved shoulder of Balance Work of NH-301 Kargil Zanskar Road from Design km 6.000 to km 30.040 of 24.040 Km length in the Union Territory of Ladakh on EPC mode, including the Additional Protection Works for Widening & Upgradation to 2-lane with paved shoulder of NH-301 Kargil Zanskar Road from Design km 30.040 to km 57+000 of 26.960 Km length in the Union Territory of Ladakh on EPC mode.

Annex-III

(Schedule - G)

(See Clause 7.5.v)

Form for Guarantee for Withdrawal of Retention Money

The Managing Director,
National Highways & Infrastructure Development Corporation Limited
New Delhi

WHEREAS:

- (A) [name and address of contractor] (hereinafter called the “**Contractor**”) has executed an agreement (hereinafter called the “**Agreement**”) with the [name and address of the authority], (hereinafter called the “**Authority**”) for the construction of the ***** section of [National Highway No. **] on Engineering, Procurement and Construction (the “**EPC**”) basis, subject to and in accordance with the provisions of the Agreement.
- (B) In accordance with Clause 7.5.3 of the Agreement, the Contractor may withdraw the retention money (hereinafter called the “**Retention Money**”) after furnishing to the Authority a bank guarantee for an amount equal to the proposed withdrawal.
- (C) We, through our branch at (the “**Bank**”) have agreed To furnish this bank guarantee (herein after called the “**Guarantee**”) for the amount of Rs. - -----cr. (Rs ----- crore) (the “**Guarantee Amount**”).

NOW, THEREFORE, the Bank hereby unconditionally and irrevocably guarantees and affirms as follows:

1. The Bank hereby unconditionally and irrevocably undertakes to pay to the Authority, upon its mere first written demand, and without any demur, reservation, recourse, contest or protest, and without any reference to the Contractor, such sum or sums up to an aggregate sum of the Guarantee Amount as the Authority shall claim, without the Authority being required to prove or to show grounds or reasons for its demand and/or for the sum specified therein.
2. A letter from the Authority, under the hand of an officer not below the rank of General Manager in the National Highways & Infrastructure Development Corporation Limited (NHIDCL), that the Contractor has committed default in the due and faithful performance of all or any of its obligations for under and in accordance with the Agreement shall be conclusive, final and binding on the Bank. The Bank further agrees that the Authority shall be the sole judge as to whether the Contractor is in default in due and faithful performance of its obligations during and under the Agreement and its decision that the Contractor is in default shall be final, and binding on the Bank, notwithstanding any differences between the Authority and the Contractor, or any dispute between them pending before any court, tribunal, arbitrators or any other authority or body, or by the discharge of the Contractor for any reason whatsoever.

Widening & Upgradation to 2-lane with paved shoulder of Balance Work of NH-301 Kargil Zaskar Road from Design km 6.000 to km 30.040 of 24.040 Km length in the Union Territory of Ladakh on EPC mode, including the Additional Protection Works for Widening & Upgradation to 2-lane with paved shoulder of NH-301 Kargil Zaskar Road from Design km 30.040 to km 57+000 of 26.960 Km length in the Union Territory of Ladakh on EPC mode.

3. In order to give effect to this Guarantee, the Authority shall be entitled to act as if the Bank were the principal debtor and any change in the constitution of the Contractor and/or the Bank, whether by their absorption with any other body or corporation or otherwise, shall not in any way or manner affect the liability or obligation of the Bank under this Guarantee.
4. It shall not be necessary, and the Bank hereby waives any necessity, for the Authority to proceed against the Contractor before presenting to the Bank its demand under this Guarantee.
5. The Authority shall have the liberty, without affecting in any manner the liability of the Bank under this Guarantee, to vary at any time, the terms and conditions of the Retention Money and any of the rights and powers exercisable by the Authority against the Contractor, and either to enforce or forbear from enforcing any of the terms and conditions contained in the Agreement and/or the securities available to the Authority, and the Bank shall not be released from its liability and obligation under these presents by any exercise by the Authority of the liberty with reference to the matters aforesaid or by reason of time being given to the Contractor or any other forbearance, indulgence, act or omission on the part of the Authority or of any other matter or thing whatsoever which under any law relating to sureties and guarantors would but for this provision have the effect of releasing the Bank from its liability and obligation under this Guarantee and the Bank hereby waives all of its rights under any such law.
6. This Guarantee is in addition to and not in substitution of any other guarantee or security now or which may hereafter be held by the Authority in respect of or relating to the Retention Money.
7. Notwithstanding anything contained hereinbefore, the liability of the Bank under this Guarantee is restricted to the Guarantee Amount and this Guarantee will remain in force for the period specified in paragraph 8 below and unless a demand or claim in writing is made by the Authority on the Bank under this Guarantee all rights of the Authority under this Guarantee shall be forfeited and the Bank shall be relieved from its liabilities hereunder.
8. The Guarantee shall cease to be in force and effect 90(ninety) days after the date of the Completion Certificate specified in Clause 12.4 of the Agreement.
9. The Bank undertakes not to revoke this Guarantee during its currency, except with the previous express consent of the Authority in writing and declares and warrants that it has the power to issue this Guarantee and the undersigned has full power to do so on behalf of the Bank.
10. Any notice by way of request, demand or otherwise hereunder may be sent by post addressed to the Bank at its above referred branch, which shall be deemed to have been duly authorized to receive such notice and to effect payment there of forthwith, and if sent by post it shall be deemed to have been given at the time when it ought to have been delivered in due course of post and in proving such notice, when given by post, it shall be sufficient to prove that the envelope containing the notice was posted and a

Widening & Upgradation to 2-lane with paved shoulder of Balance Work of NH-301 Kargil Zaskar Road from Design km 6.000 to km 30.040 of 24.040 Km length in the Union Territory of Ladakh on EPC mode, including the Additional Protection Works for Widening & Upgradation to 2-lane with paved shoulder of NH-301 Kargil Zaskar Road from Design km 30.040 to km 57+000 of 26.960 Km length in the Union Territory of Ladakh on EPC mode.

certificate signed by an officer of the Authority that the envelope was so posted shall be conclusive.

11. This Guarantee shall come into force with immediate effect and shall remain in force and effect up to the date specified in paragraph 8 above or until it is released earlier by the Authority pursuant to the provisions of the Agreement.
12. This guarantee shall also be operatable a tour... .. Branch at New Delhi, from whom, Confirmation regarding the issue of this guarantee or extension/renewal there of shall be made available on demand. In the contingency of this guarantee being invoked and payment thereunder claimed, the said branch shall accept such invocation letter and make payment of amounts so demanded under the said invocation.
13. The guarantor/bank hereby confirms that it is on the SFMS (Structural Finance Messaging System) platform & shall invariably send an advice of this Bank Guarantee to the designated bank of NHIDCL, details of which is as under:

S. No	Particulars	Details
1	Name of Beneficiary	National Highways & Infrastructure Development Corporation Limited
2	Beneficiary Bank Account No.	90621010002610
3	Beneficiary Bank Branch	IFSC SYN0009062
4	Beneficiary Bank Branch Name	Transport Bhawan, New Delhi
5	Beneficiary Bank Address	Canara Bank (erstwhile Syndicate Bank) transport Bhawan, 1 st Parliament Street, NewDelhi-110001

Signed and sealed this..... day of....., 20.....at

SIGNED, SEALED AND DELIVERED For and on
Behalf of the Bank by:

(Signature)
(Name)

(Designation) (Code
Number) (Address)NOTES:

- (i) The bank guarantee should contain the name, designation and code number of the officer(s) signing the guarantee.
- (ii) The address, telephone number and other details of the head office of the Bank as well as of issuing branch should be mentioned on the covering letter of issuing branch.

Widening & Upgradation to 2-lane with paved shoulder of Balance Work of NH-301 Kargil Zaskar Road from Design km 6.000 to km 30.040 of 24.040 Km length in the Union Territory of Ladakh on EPC mode, including the Additional Protection Works for Widening & Upgradation to 2-lane with paved shoulder of NH-301 Kargil Zaskar Road from Design km 30.040 to km 57+000 of 26.960 Km length in the Union Territory of Ladakh on EPC mode.

Schedule-H

See Clauses 10.1(iv) and 19.3

Contract Price Weightages

The Contract Price for this Agreement is _____ Crores (excl. GST)

Proportions of the Contract Price for different stages of Construction of the Project Highway shall be as specified below:

PKG-01

Item	Weightage in Percentage to the Contract Price	Stage for Payment	Percentage Weightage
1	2	3	4
I. Road Works Including Culverts, Widening and repair of culverts	35.76%	A-Widening and Strengthening of existing road	
		(1) Earthwork upto top of the sub-grade	6.07%
		(2) Sub-base Course	3.40%
		(3) Non-Bituminous Base course	12.45%
		(4) Bituminous Base course	26.46%
		(5) Wearing Coat	10.61%
		(6) Widening and repair of culverts	0.00%
		B.1- Reconstruction/New Intermediate-Lane Realignment/ Bypass (Flexible Pavement)	
		(1) Earthwork upto top of the sub-grade	4.89%
		(2) Sub-base Course	2.54%
		(3) Non bituminous Base course	4.99%
		(4) Bituminous Base course	11.14%
		(5) Wearing Coat	4.19%
		B.3- Balance work of Paved Shoulder in reconstruction (Flexible Pavement)	2.33 %
		D- Reconstruction and New Culverts on existing road, realignments , bypasses Culverts (length<6m)	10.93%
II. Minor Bridges/ Underpasses / Overpasses/ Foot over Bridge	1.71%	A.2- New Minor bridges/Foot Over Bridge (length >6 and <60 m.)	
		(1) Foundation: On completion of the foundation work of abutments and piers	1.24%
		(2) Sub-structure: On completion	36.27%

Widening & Upgradation to 2-lane with paved shoulder of Balance Work of NH-301 Kargil Zanskar Road from Design km 6.000 to km 30.040 of 24.040 Km length in the Union Territory of Ladakh on EPC mode, including the Additional Protection Works for Widening & Upgradation to 2-lane with paved shoulder of NH-301 Kargil Zanskar Road from Design km 30.040 to km 57+000 of 26.960 Km length in the Union Territory of Ladakh on EPC mode.

		of abutments and piers with abutment/ pier cap.	
		(3) Super-structure: On completion of the super-structure upto deck slab including bearings.	62.49%
		(4) Miscellaneous Works: On completion of wearing coat, expansion joint, crash barrier, railings, protection works and any remaining work associated to bridge including tests on bridge.	0.00%
		(5) Approaches: On completion of approaches including wing walls/ return walls, retaining walls, stone pitching, protection works for floor, embankment slope etc. complete in all respect and fit for use.	0.00%
		(6) Guide Bunds and River Training Works: Completion of Guide Bunds and river Training Works complete in all respects	0.00%
III. Other Works	62.53 %	(i)Toll Plaza	0.00%
		(ii)Roadside drains	7.93%
		(iii) Road signs, markings, km stones, safety devices, Metal Beam Crash Barriers	4.60%
		(iv)Project facilities	0.00%
		a) Bus Bays/Shelter	1.02%
		b) Truck Lay-Byes	0.00%
		c) Rest Area	0.00%
		d) Others (Passing Lane)	0.00%
		(v) Roadside Plantation	0.00%
		(vi) Protection works other than approaches to the bridges, elevated sections/ flyovers/grade separators and ROB/RUBs.	
		(a)Retaining Wall	37.48%
		(b)Gabion Wall	0.00 %
		(c)Breast Wall	17.71%
		(vii)Safety and traffic management during construction	
		a) Rock Netting in Avalanche Zone	0.00%
b) Temporary diversion	0.28%		

Widening & Upgradation to 2-lane with paved shoulder of Balance Work of NH-301 Kargil Zanskar Road from Design km 6.000 to km 30.040 of 24.040 Km length in the Union Territory of Ladakh on EPC mode, including the Additional Protection Works for Widening & Upgradation to 2-lane with paved shoulder of NH-301 Kargil Zanskar Road from Design km 30.040 to km 57+000 of 26.960 Km length in the Union Territory of Ladakh on EPC mode.

	(viii) Other miscellaneous works including Connecting Road & Junction under Grade separator	0.34%
	(ix) Pedestrian Footpath	6.10%
	(x) Utility Shifting	
	a) Electrical Utility-PDD	4.85%
	b) Irrigation & Flood Control	7.06%
	c) Public Health Engineering- Pipe laying	3.14%
	d) Electrical Utility -Army	9.49%

1.3 Procedure of estimating the value of work done

1.31 Road works

Procedure for estimating the value of road work done shall be as follows:

Table 1.3.1

Stage of Payment	Percentage Weightage	Payment Procedure
1	2	3
A1-Widening & Strengthening of road		
(1) Earthwork upto top of the sub-grade	2.17%	Unit of measurement is linear length. Payment of each stage shall be made on pro rata basis on completion of a stage in a length of not less than 10 (ten) percent of the total length or 500m whichever is less
(2) Sub-base Course	1.22%	
(3) Non bituminous Base course	4.45%	
(4) Bituminous Base course	9.46%	
(5) Wearing Coat	3.80%	
(7) Widening and Repair of culverts	0.00%	
B. 1-Reconstruction/New Intermediate-Lane Realignment/ Bypass (Flexible Pavement)		
(1) Earthwork upto top of the sub-grade	1.75%	Unit of measurement is linear length. Payment of each stage shall be made on pro rata basis on completion of a stage in full length or 500 m length, whichever is less.
(2) Sub-base Course	0.91%	
(2) Non bituminous Basecourse-WMM	1.79%	
(4) Bituminous Base course	3.98%	
(5) Wearing Coat	1.49%	
B. 3- Balance work of Paved Shoulder in reconstruction (Flexible Pavement)		
Balance Work Paved Shoulder	0.83%	Unit of measurement is linear length. Payment of each stage shall be made on pro rata basis on completion each stretch of balance work.

Widening & Upgradation to 2-lane with paved shoulder of Balance Work of NH-301 Kargil Zanskar Road from Design km 6.000 to km 30.040 of 24.040 Km length in the Union Territory of Ladakh on EPC mode, including the Additional Protection Works for Widening & Upgradation to 2-lane with paved shoulder of NH-301 Kargil Zanskar Road from Design km 30.040 to km 57+000 of 26.960 Km length in the Union Territory of Ladakh on EPC mode.

D-Reconstruction & New Culverts on existing road, realignments, bypasses		
Culverts(length<6m)	3.91%	Cost of each culvert shall be determined on pro rata basis with respect to the total number of culverts. Payment shall be made on the completion of at least one culvert. 75% of the cost will be payable on completion of box/ abutments and slab/ pipe and head wall. Remaining 25% will become payable on completion of protection works including return/ wing walls and any other work associated with culverts.

***Note:** In case of CTB and AIL layer, this stage may be modified suitably to permit separate weightages for each of these layers.

@For example, if the total length of bituminous work to be done is 100 km, the cost per km of bituminous work shall be determined as follows:

Cost per km= $P \times \text{weightage for road work} \times \text{weightage for bituminous work} \times (1/L)$

Where P= Contract Price

L=Total length in km

Similarly, the rates per km for other stages shall be worked out accordingly.

Note: The length affected due to law-and-order problems or litigation during execution due to which the Contractor is unable to execute the work, may be deducted from the total project length for payment purposes. The total length calculated here is only for payment purposes and will not affect and referred in other clauses of the Contract Agreement.

1.3.2 Minor Bridges and Underpasses/Overpasses.

Procedure for estimating the value of Minor bridge and Underpasses/Overpasses shall be as stated in table 1.3.2:

Table1.3.2

<u>Stage of Payment</u>	<u>Weightage</u>	<u>Payment Procedure</u>
1	2	3
A.2-New minor bridges/Foot over bridges		Cost of each minor bridge shall be determined on pro rata basis with respect to the total linear length (m) of the minor bridges.
(i) Foundation: On completion of the foundation work of abutments and piers	0.02%	(i) Foundation: Payment against foundation shall be made on pro-rata basis on completion of a stage i.e. completion of at least two foundations of each bridge. In case where load testing is specified for foundation, the trigger of first payment shall include load testing also.

Widening & Upgradation to 2-lane with paved shoulder of Balance Work of NH-301 Kargil Zanskar Road from Design km 6.000 to km 30.040 of 24.040 Km length in the Union Territory of Ladakh on EPC mode, including the Additional Protection Works for Widening & Upgradation to 2-lane with paved shoulder of NH-301 Kargil Zanskar Road from Design km 30.040 to km 57+000 of 26.960 Km length in the Union Territory of Ladakh on EPC mode.

(ii) Sub - structure:	0.62%	(ii) Sub - structure - Payment shall be made on pro-rata basis on completion of stage i.e. completion of at least one sub-structure upto abutment/ pier cap level of each bridge.
(iii) Super-structure: On completion of the superstructure in all respects including wearing coat, bearings, expansion joints, handrails, crash barriers, road signs & markings, tests on completion etc. complete in all respect.	1.07%	(iii) Super-structure: Payment shall be made on pro-rata basis on completion of a stage i.e., completion of super-structure of at least one span in all respects as specified in the column of "Stage of Payment" in this sub-clause.
(iv) Approaches: On completion of approaches including Retaining walls, stone pitching, protection works for floor, embankment slope etc. complete in all respect and fit for use.	0.00%	(iv) Approaches: Payment shall be made on pro-rata basis on completion of a stage i.e. completion of approaches including wing walls/ return walls, retaining walls, stone pitching in all respect as specified in the column of "Stage of Payment" in this sub clause for each bridge.
(4) Guide Bunds, gabion Protection and River Training Works: On completion of Guide Bunds and river training works complete in all respects	0.00%	Guide Bunds and River Training Works: Payment shall be made on pro-rata basis on completion of a stage i.e. completion of Guide Bunds and River training Works in all respects as specified

Major Bridgeworks, ROB/RUB and Structures.

Procedure for estimating the value of Major Bridge works, ROB/RUB and Structures shall be as stated in table 1.3.3:

Table 1.3.3 Deleted

1.3.4 Other works.

Procedure for estimating the value of other works done shall be as stated in table 1.3.4.

Table 1.3.4

Stage of Payment	Weightage	Payment Procedure
1	2	3
(i) Toll Plaza	0.00%	Unit of measurement is each completed toll plaza. Payment of each toll plaza shall be made on pro rata basis with respect to the total of all toll plazas.
(ii) Road side drains	4.96%	a) Drains: Unit of measurement is linear length in metre. Payment shall be made on pro rata basis on completion of a stage in a length of not less than 100 m on one side.

Widening & Upgradation to 2-lane with paved shoulder of Balance Work of NH-301 Kargil Zaskar Road from Design km 6.000 to km 30.040 of 24.040 Km length in the Union Territory of Ladakh on EPC mode, including the Additional Protection Works for Widening & Upgradation to 2-lane with paved shoulder of NH-301 Kargil Zaskar Road from Design km 30.040 to km 57+000 of 26.960 Km length in the Union Territory of Ladakh on EPC mode.

(iii) Road signs, markings, km stones, safety devices,	2.88%	Unit of measurement is linear length in km. Payment shall be made on pro rata basis on completion of a stage in a length of not less than one Km on both sides.
(iv) Project Facilities	0.00%	Unit of measurement is each number. Payment shall be made on pro rata basis for completed facilities.
a) Bus Bays/Shelters	0.64%	
b) Truck Lay-Byes	0.00%	
c) Rest Areas	0.00%	
d) Others (To be specified)	0.00%	
(v) Roadside Plantation	0.00%	Unit of measurement is linear length. Payment against items (a), (b) & (c) shall be made on pro rata basis on completion of a stage in a length of not less than 10% (ten per cent) of the total length and 100 m whichever is less.
(vi) Protection Works other than approaches to the bridges, elevated sections/ flyover/ grade separators and ROB's/ RUBs	0.00%	
(a) Retaining Wall	23.43%	
(b) Gabion Wall	0.00%	
(c) Breast Wall	11.07%	Payment shall be made on prorated basis every six months.
(vii) Safety and traffic management during construction	0.00%	
a) Rock Netting in Avalanche Zone	0.00%	
b) Temporary diversion	0.18%	Payment should be made on pro rata basis on completion of each stage
(viii) Other miscellaneous works including Connecting road Junction under Grade separator	0.21%	
(ix) Pedestrian Footpath	3.82%	Unit of measurement is linear length in metre. Payment shall be made on pro rata basis on completion of a stage in a length of not less than 100 m on one side.
(x) Utility Shifting		Cost of each Hand Pump shall be determined on pro rata basis with respect to the total number of Hand Pumps. Payment shall be made on the completion of at least one Hand pump.

Widening & Upgradation to 2-lane with paved shoulder of Balance Work of NH-301 Kargil Zaskar Road from Design km 6.000 to km 30.040 of 24.040 Km length in the Union Territory of Ladakh on EPC mode, including the Additional Protection Works for Widening & Upgradation to 2-lane with paved shoulder of NH-301 Kargil Zaskar Road from Design km 30.040 to km 57+000 of 26.960 Km length in the Union Territory of Ladakh on EPC mode.

a) Electrical Utility-PDD	3.03%	<p>Payment shall be made only upon erection of minimum 10 Nos. of Poles on pro-rata basis with respect to the total number of poles - 40%</p> <p>Payment shall be made only upon stringing of cable conductor & other accessories in all respects on pro-rata basis with respect to the total length of conductor - 40%</p> <p>Payment shall be made on commissioning of utility on pro-rata basis- 20%</p>
b) Irrigation & Flood Control	4.42%	Payment shall be made on Running Metre on completion of a stage in a length of not less than 100 m in all respects.
c) Public Health Engineering- Pipe laying	0.71%	Payment shall be made on Running Metre on completion of a stage in a length of not less than 100 m in all respects.
d) Public Health Engineering- Hand Pump	1.25%	
e) Electrical Utility -Army	5.93%	<p>Payment shall be made only upon erection of minimum 10 Nos. of Poles on pro-rata basis with respect to the total number of poles - 40%</p> <p>Payment shall be made only upon stringing of cable conductor & other accessories in all respects on pro-rata basis with respect to the total length of conductor - 40%</p> <p>Payment shall be made on commissioning of utility on pro-rata basis- 20%</p>

Widening & Upgradation to 2-lane with paved shoulder of Balance Work of NH-301 Kargil Zaskar Road from Design km 6.000 to km 30.040 of 24.040 Km length in the Union Territory of Ladakh on EPC mode, including the Additional Protection Works for Widening & Upgradation to 2-lane with paved shoulder of NH-301 Kargil Zaskar Road from Design km 30.040 to km 57+000 of 26.960 Km length in the Union Territory of Ladakh on EPC mode.

2. Procedure for payment for Maintenance

2.1 The cost for maintenance shall be as stated in Clause 14.1.1.

2.2 Payment for Maintenance shall be made in quarterly instalments in accordance with the provisions of Article 19.7.

Widening & Upgradation to 2-lane with paved shoulder of Balance Work of NH-301 Kargil Zanskar Road from Design km 6.000 to km 30.040 of 24.040 Km length in the Union Territory of Ladakh on EPC mode, including the Additional Protection Works for Widening & Upgradation to 2-lane with paved shoulder of NH-301 Kargil Zanskar Road from Design km 30.040 to km 57+000 of 26.960 Km length in the Union Territory of Ladakh on EPC mode.

Schedule-I

(See Clause 10.2(iv))

Drawings

1. Drawings

In compliance of the obligations set forth in Clause 10.2 of this Agreement, the Contractor shall furnish to the Authority's Engineer, free of cost, all Drawings listed in Annex-I of this Schedule- I.

2. Additional Drawings

If the Authority's Engineer determines that for discharging its duties and functions under this Agreement, it requires any drawings other than those listed in Annex-I, it may by notice require the Contractor to prepare and furnish such drawings forthwith. Upon receiving a requisition to this effect, the Contractor shall promptly prepare and furnish such drawings to the Authority's Engineer, as if such drawings formed part of Annex-I of this Schedule-I.

Widening & Upgradation to 2-lane with paved shoulder of Balance Work of NH-301 Kargil Zanskar Road from Design km 6.000 to km 30.040 of 24.040 Km length in the Union Territory of Ladakh on EPC mode, including the Additional Protection Works for Widening & Upgradation to 2-lane with paved shoulder of NH-301 Kargil Zanskar Road from Design km 30.040 to km 57+000 of 26.960 Km length in the Union Territory of Ladakh on EPC mode.

Annex - I (Schedule I)

List of Drawings

1. The Project drawings, as defined in Clause 1.1, Definitions, Article 1, Definitions and Interpretation, Part-I: Preliminary, of the Contract Agreement shall consist:
 - (a) Working Drawings of all the components/elements of the Project as determined by Authority Engineer/Authority, and
 - (b) As-built drawings for the Project components/elements as determined by AE/Authority. As-built drawings shall be duly certified by Authority Engineer.
2. A minimum list of the drawings of the various components/elements of the Project and project facilities required to be submitted by the Contractor is given below:
 - A. BRIDGE**
[deleted]
 - B. ROAD (PLAN&PROFILE)**
Plan & Profile
Cross Sections
Drawings of horizontal alignment, vertical profile and cross sections
Drawings of cross drainage works
Drawings of traffic diversion plans and traffic control measures
Drawings of road drainage measures
Drawings of typical details slope protection measures
Drawings of landscaping and horticulture
Drawings of street lighting
 - C. STANDARD DRAWINGS**
Detail of Mandatory Regulatory Signs
Detail of Mandatory Regulatory Signs & Compulsory Direction Control and Other Signs
Detail of Informatory Signs
Detail of Cautionary Signs-TS
Detail of cautionary warning signs
Detail of cautionary warning signs
Details of route marking (chevron marking)
Details of road marking
Details of directional signs
Details Toe drain
Details of pitching, filter material, chute drain and energy dissipation basin-std
Details of double head metal beam crash barrier
Details for 200-meter 1 km & km post
Detail for boundary stone & guard post
Drain retaining wall & kerb

Widening & Upgradation to 2-lane with paved shoulder of Balance Work of NH-301 Kargil Zanskar Road from Design km 6.000 to km 30.040 of 24.040 Km length in the Union Territory of Ladakh on EPC mode, including the Additional Protection Works for Widening & Upgradation to 2-lane with paved shoulder of NH-301 Kargil Zanskar Road from Design km 30.040 to km 57+000 of 26.960 Km length in the Union Territory of Ladakh on EPC mode.

Schedule-J

(See Clause 10.3(ii))

Project Completion Schedule

1. Project Completion Schedule [731 days]

During Construction period, the Contractor shall comply with the requirements set forth in this Schedule-J for each of the Project Milestones and the **Scheduled Completion Date**. Within 15 (fifteen) days of the date of each Project Milestone, the Contractor shall notify the Authority of such compliance along with necessary particulars thereof.

2. Project Milestone-I

- (i) Project Milestone-I shall occur on the date falling on the 256th (Two Hundred and Fifty Six) day from the Appointed Date (the “Project Milestone-I”).
- (ii) Prior to the occurrence of Project Milestone-I, the Contractor shall have commenced construction of the Project Highway and submitted to the Authority duly and validly prepared Stage Payment Statements for an amount not less than 10% (ten per cent) of the Contract Price.

3. Project Milestone-II

- (i) Project Milestone-II shall occur on the date falling on the 437th (Four Hundred and Thirty seven) day from the Appointed Date (the “Project Milestone-II”).
- (ii) Prior to the occurrence of Project Milestone-II, the Contractor shall have continued with construction of the Project Highway and submitted to the Authority duly and validly prepared Stage Payment Statements for an amount not less than 35% (thirty-five per cent) of the Contract Price and should have started construction of all bridges.

4. Project Milestone-III

- (i) Project Milestone-III shall occur on the date falling on the 621st (Six Hundred & Twenty one) day from the Appointed Date (the “Project Milestone-III”).
- (ii) Prior to the occurrence of Project Milestone-III, the Contractor shall have continued with construction of the Project Highway and submitted to the Authority duly and validly prepared Stage Payment Statements for an amount not less than 70% (seventy per cent) of the Contract Price and should have started construction of all project facilities.

5. Scheduled Completion Date

- (i) The Scheduled Completion Date shall occur on the 731st (Seven Hundred and Thirty-One) day from the Appointed Date.
- (ii) On or before the Scheduled Completion Date, the Contractor shall have completed construction in accordance with this Agreement.

6. Extension of time

Upon extension of any or all of the aforesaid Project Milestones or the Scheduled Completion Date, as the case may be, under and in accordance with the provisions of this Agreement, the Project Completion Schedule shall be deemed to have been amended accordingly.

Widening & Upgradation to 2-lane with paved shoulder of Balance Work of NH-301 Kargil Zaskar Road from Design km 6.000 to km 30.040 of 24.040 Km length in the Union Territory of Ladakh on EPC mode, including the Additional Protection Works for Widening & Upgradation to 2-lane with paved shoulder of NH-301 Kargil Zaskar Road from Design km 30.040 to km 57+000 of 26.960 Km length in the Union Territory of Ladakh on EPC mode.

Schedule - K

(See Clause 12.1 (ii))

Tests on Completion

1. Schedule for Tests

- (i) The Contractor shall, no later than 30 (thirty) days prior to the likely completion of construction, notify the Authority's Engineer and the Authority of its intent to subject the Project Highway to Tests, and no later than 10(ten) days prior to the actual date of Tests, furnish to the Authority's Engineer and the Authority detailed inventory and particulars of all works and equipment forming part of Works.
- (ii) The Contractor shall notify the Authority's Engineer of its readiness to subject the Project Highway to Tests at any time after 10 (ten) days from the date of such notice, and upon receipt of such notice, the Authority's Engineer shall, in consultation with the Contractor, determine the date and time for each Test and notify the same to the Authority who may designate its representative to witness the Tests. The Authority's Engineer shall there upon conduct the Tests itself or cause any of the Tests to be conducted in accordance with Article 12 and this Schedule-K.

2. Tests

A. Road and Bridge

- (i) Visual and physical test: The Authority's Engineer shall conduct a visual and physical check of construction to determine that all works and equipment forming part thereof conform to the provisions of this Agreement. The physical tests shall include [***].
- (ii) Riding quality test: Riding quality of each lane of the carriageway shall be checked with the help of a Network Survey Vehicle (NSV) fitted with latest equipments and the maximum permissible roughness for purposes of this Test shall be [2,000 (two thousand)] mm for each kilometre.
- (iii) Tests for bridges: All major and minor bridges shall be subjected to the rebound hammer and ultrasonic pulse velocity tests, to be conducted in accordance with the procedure described in Special Report No. 17: 1996 of the IRC Highway Research Board on Nondestructive Testing Techniques, at two spots in every span, to be chosen at random by the Authority's Engineer. Bridges with a span of 15 (fifteen) metres or more shall also be subjected to load testing.
- (iv) Other tests: The Authority's Engineer may require the Contractor to carryout or cause to be carried additional tests, in accordance with Good Industry Practice, for determining the compliance of the Project Highway with Specifications and Standards, except tests as specified in clause 5, but shall include measuring the reflectivity of road markings and road signs; and measuring the illumination level (lux) of lighting using requisite testing equipment.

B. Other Tests

- (i) Environmental audit: The Authority's Engineer shall carryout a check to determine conformity of the Project Highway with the environmental requirements set forth in Applicable Laws and Applicable Permits.

Widening & Upgradation to 2-lane with paved shoulder of Balance Work of NH-301 Kargil Zaskar Road from Design km 6.000 to km 30.040 of 24.040 Km length in the Union Territory of Ladakh on EPC mode, including the Additional Protection Works for Widening & Upgradation to 2-lane with paved shoulder of NH-301 Kargil Zaskar Road from Design km 30.040 to km 57+000 of 26.960 Km length in the Union Territory of Ladakh on EPC mode.

- (ii) Safety Audit: The Authority's Engineer shall carry out, or cause to be carried out, safety audit to determine conformity of the Project Highway with the safety requirements and Good Industry Practice.

3. Agency for conducting Tests

All Tests set forth in this Schedule-K shall be conducted by the Authority's Engineer or such other agency or person as it may specify in consultation with the Authority.

Widening & Upgradation to 2-lane with paved shoulder of Balance Work of NH-301 Kargil Zaskar Road from Design km 6.000 to km 30.040 of 24.040 Km length in the Union Territory of Ladakh on EPC mode, including the Additional Protection Works for Widening & Upgradation to 2-lane with paved shoulder of NH-301 Kargil Zaskar Road from Design km 30.040 to km 57+000 of 26.960 Km length in the Union Territory of Ladakh on EPC mode.

4. Completion Certificate

Upon successful completion of Tests, the Authority’s Engineer shall issue the Completion Certificate in accordance with the provisions of Article 12.

5. The Authority Engineer will carry out tests with following equipment at his own cost in the presence of contractor’s representative.

Sr. No.	Key metrics of Asset	Equipment to be used	Frequency of condition survey
1	Surface of defects pavement	Network Survey Vehicle (NSV)	At least twice a year (As per survey Months defined for the state basis rainy season)
2	Roughness of pavement	Network Survey Vehicle (NSV)	At least twice a year (As per survey months defined for the state basis rainy season)
3	Strength of pavement	Falling Weight Deflectometer (FWD)	At least once a year
4	Bridges	Mobile Bridge Inspection Unit (MBU)	At least twice a year (As per survey months defined for the state basis rainy season)
5	Road signs	Retro-reflectometer	At least twice a year (As per survey Months defined for the state basis rainy season)

The first testing with the help of NSV shall be conducted at the time of issue of Completion Certificate.

Widening & Upgradation to 2-lane with paved shoulder of Balance Work of NH-301 Kargil Zanskar Road from Design km 6.000 to km 30.040 of 24.040 Km length in the Union Territory of Ladakh on EPC mode, including the Additional Protection Works for Widening & Upgradation to 2-lane with paved shoulder of NH-301 Kargil Zanskar Road from Design km 30.040 to km 57+000 of 26.960 Km length in the Union Territory of Ladakh on EPC mode.

Schedule-L

(See Clause 12.2)

Completion Certificate

- 1 I, (Name of the Authority's Engineer), acting as the Authority's Engineer, under and in accordance with the Agreement dated.....(the "**Agreement**"), the Widening & Upgradation to 2 lane with paved shoulder of NH-301 Kargil Zanskar Road from Design km 0.000 (Ex. km 0.000) to km 30.040 (Ex. km 30.000) of 30.040 Km length in the Union Territory of Ladakh on EPC mode (Pkg-I), (the "**Project Highway**") on Engineering, Procurement and Construction (EPC) basis through.....(Name of Contractor), hereby certify that the Tests in accordance with Article-12 of the Agreement have been successfully undertaken to determine compliance of the Project Highway with the provisions of the Agreement, and I am satisfied that the Project Highway can be safely and reliably placed in service of the Users thereof.
- 2 It is certified that, in terms of the aforesaid Agreement, all works forming part of Project Highway have been completed, and the Project Highway is hereby declared fit for entry into operation on this the.....day of...20.... Scheduled Completed
Date for which was the.....day of.....20.....

SIGNED, SEALED AND DELIVERED

For and on behalf of the Authority's Engineer by:

(Signature)

(Name)(Designation)(Address)

Widening & Upgradation to 2-lane with paved shoulder of Balance Work of NH-301 Kargil Zaskar Road from Design km 6.000 to km 30.040 of 24.040 Km length in the Union Territory of Ladakh on EPC mode, including the Additional Protection Works for Widening & Upgradation to 2-lane with paved shoulder of NH-301 Kargil Zaskar Road from Design km 30.040 to km 57+000 of 26.960 Km length in the Union Territory of Ladakh on EPC mode.

Schedule-M

(See Clauses 14.6, 15.2 and 19.7)

Payment Reduction for Non-Compliance

1. Payment reduction for non-compliance with the Maintenance Requirements

- (i) Monthly lump sum payments for maintenance shall be reduced in the case of non-compliance with the Maintenance Requirements set forth in Schedule-E.
- (ii) Any deduction made on account of non-compliance with the Maintenance Requirements shall not be paid even after compliance subsequently. The deductions shall continue to be made every month until compliance is done.
- (iii) The Authority's Engineer shall calculate the amount of payment reduction on the basis of weightage in percentage assigned to non-conforming items as given in Paragraph 2.

2. Percentage reductions in lump sum payments on monthly basis

- (i) The following percentages shall govern the payment reduction:

S.No.	Item/Defect/Deficiency	Percentage
(a)	Carriageway/Pavement	
(i)	Potholes, cracks, other surface defects	15%
(ii)	Repairs of Edges, Rutting	5%
(b)	Road, Embankment, Cuttings, Shoulders	
(i)	Edge drop, inadequate crossfall, undulations, settlement, potholes, ponding, obstructions	10%
(ii)	Deficient slopes, rain cuts, disturbed pitching, vegetation growth, pruning of trees	5%
(c)	Bridges and Culverts	
(i)	Desilting, cleaning. Vegetation growth, damaged pitching, flooring, parapets, Wearing course, footpaths, any damage to foundations	20%
(ii)	Any Defects in superstructures, bearings and sub-structures	10%
(iii)	Painting, repairs/replacement kerb, railings, parapets, guideposts/crash barriers	5%
(d)	Road side Drains	
(i)	Cleaning and repair of drains	5%
(e)	Road Furniture	
(i)	Cleaning, painting, replacement of road signs, delineators, road markings, 200 m/km/5 th km stones	5%
(f)	Miscellaneous Items	
(i)	Removal of dead animals, broken down/accidental vehicles, fallen trees, road blockades or malfunctioning of mobile crane	10%
(ii)	Any other Defects in accordance with paragraph 1.	5%
(g)	Defects in Other Project Facilities	5%
(h)	Deduction on account of non-compliance for Snow Clearance	The deduction shall be made on per hour basis

Widening & Upgradation to 2-lane with paved shoulder of Balance Work of NH-301 Kargil Zaskar Road from Design km 6.000 to km 30.040 of 24.040 Km length in the Union Territory of Ladakh on EPC mode, including the Additional Protection Works for Widening & Upgradation to 2-lane with paved shoulder of NH-301 Kargil Zaskar Road from Design km 30.040 to km 57+000 of 26.960 Km length in the Union Territory of Ladakh on EPC mode.

- (ii) The amount to be deducted from monthly lump-sum payment for non-compliance of particular item shall be calculated as under:

$$R = \frac{P}{100} \times (M1 \text{ or } M2) \times \frac{L1}{L}$$

Where,

P= Percentage of particular item/Defect/deficiency for deduction

M1= Monthly lump-sum payment in accordance para 1.2 above of this Schedule

M2= Monthly lump-sum payment in accordance para 1.2 above of this Schedule

L1=Non-complying length

L=Total length of the road,

R=Reduction (the amount to be deducted for non-compliance for a particular item/Defect/deficiency)

The total amount of reduction shall be arrived at by summation of reductions for such items/Defects/deficiency or non-compliance.

For any Defect in a part of one kilometer, the non-conforming length shall be taken as one kilometer.

Widening & Upgradation to 2-lane with paved shoulder of Balance Work of NH-301 Kargil Zanskar Road from Design km 6.000 to km 30.040 of 24.040 Km length in the Union Territory of Ladakh on EPC mode, including the Additional Protection Works for Widening & Upgradation to 2-lane with paved shoulder of NH-301 Kargil Zanskar Road from Design km 30.040 to km 57+000 of 26.960 Km length in the Union Territory of Ladakh on EPC mode.

Schedule-N

(See Clause 18.1 (i))

Selection of Authority's Engineer

1. Selection of Authority's Engineer

- (i) The provisions of the Model Request for Proposal for Selection of Technical Consultants, issued by the Ministry of Finance in May 2009, or any substitute thereof shall apply for selection of an experienced firm to discharge the functions and duties of an Authority's Engineer.
- (ii) In the event of termination of the Technical Consultants appointed in accordance with the provisions of Paragraph 1.1, the Authority shall appoint another firm of Technical Consultants forthwith and may engage a government-owned entity in accordance with the provisions of Paragraph 3 of this Schedule-N.

2. Terms of Reference

The Terms of Reference for the Authority's Engineer (the "TOR") shall substantially conform with Annex 1 to this Schedule N.

3. Appointment of Government entity as Authority's Engineer

Notwithstanding anything to the contrary contained in this Schedule, the Authority may in its discretion appoint a government-owned entity as the Authority's Engineer; provided that such entity shall be a body corporate having as one of its primary functions the provision of consulting, advisory and supervisory services for engineering projects; provided further that a government-owned entity which is owned or controlled by the Authority shall not be eligible for appointment as Authority's Engineer.

Widening & Upgradation to 2-lane with paved shoulder of Balance Work of NH-301 Kargil Zaskar Road from Design km 6.000 to km 30.040 of 24.040 Km length in the Union Territory of Ladakh on EPC mode, including the Additional Protection Works for Widening & Upgradation to 2-lane with paved shoulder of NH-301 Kargil Zaskar Road from Design km 30.040 to km 57+000 of 26.960 Km length in the Union Territory of Ladakh on EPC mode.

Annex-I

(Schedule-N)

Terms of Reference for Authority's Engineer

1. Scope

Widening & Upgradation to 2-lane with paved shoulder of Balance Work of NH-301 Kargil Zanskar Road from Design km 6.000 to km 30.040 of 24.040 Km length in the Union Territory of Ladakh on EPC mode, including the Additional Protection Works for Widening & Upgradation to 2-lane with paved shoulder of NH-301 Kargil Zanskar Road from Design km 30.040 to km 57+000 of 26.960 Km length in the Union Territory of Ladakh on EPC mode.

- (i) These Terms of Reference(the“TOR”)for the Authority’s Engineer are being specified pursuant to the EPC Agreement dated (the “Agreement), which has been enteredintobetween[the[~~nameandaddressoftheAuthority~~](the“Authority”)and (the “Contractor”)[#] Widening & Upgradation to 2 lane with paved shoulder of NH-301 Kargil ZanskarRoadfromDesignkm0.000(Ex.km0.000) to km30.040(Ex.km30.000) of 30.040 Km length in the Union Territory of Ladakh on EPC mode (Pkg-I),and a copy of which is annexed hereto and marked as Annex-A to form part of this TOR.

#-IncasethebidofAuthority’sEngineerisinvitedsimultaneouslywiththebidofEPCproject, then the status of bidding of EPC project only to be indicated

- (ii) The TOR shall apply to construction and maintenance of the Project Highway.

2. Definitions and interpretation

- (i) The words and expressions beginning with or in capital letters and not defined herein but defined in the Agreement shall have, unless repugnant to the context, the meaning respectively assigned to them in the Agreement.
- (ii) References to Articles, Clauses and Schedules in this TOR shall, except where the context otherwise requires, be deemed to be references to the Articles, Clauses and Schedules of the Agreement, and references to Paragraphs shall be deemed to be references to Paragraphs of this TOR.
- (iii) The rules of interpretation stated in Article 1 of the Agreement shall apply, mutatis mutandis, to this TOR.

3. General

- (i) The Authority’s Engineer shall discharge its duties in a fair, impartial and efficient manner, consistent with the highest standards of professional integrity and Good Industry Practice.
- (ii) The Authority’s Engineer shall perform the duties and exercise the authority in accordance with the provisions of this Agreement, but subject to obtaining prior written approval of the Authority before determining:
 - (a) any Time Extension;
 - (b) any additional cost to be paid by the Authority to the Contractor;
 - (c) the Termination Payment; or
 - (d) issuance of Completion Certificate or
 - (e) any other matter which is not specified in (a), (b), (c) or (d) above and which creates a financial liability on either Party.
- (iii) The Authority’s Engineer shall submit regular periodic reports, at least once every month, to the Authority in respect of its duties and functions under this Agreement. Such reports shall be submitted by the Authority’s Engineer within 10 (ten) days of the beginning of every month.
- (iv) The Authority’s Engineer shall inform the Contractor of any delegation of its duties and responsibilities to its suitably qualified and experienced personnel; provided, however, that it shall not delegate the authority to refer any matter for the Authority’s prior approval in accordance with the provisions of Clause 18.2.
- (v) The Authority’s Engineer shall aid and advise the Authority on any proposal for Change

Widening & Upgradation to 2-lane with paved shoulder of Balance Work of NH-301 Kargil Zaskar Road from Design km 6.000 to km 30.040 of 24.040 Km length in the Union Territory of Ladakh on EPC mode, including the Additional Protection Works for Widening & Upgradation to 2-lane with paved shoulder of NH-301 Kargil Zaskar Road from Design km 30.040 to km 57+000 of 26.960 Km length in the Union Territory of Ladakh on EPC mode.

of Scope under Article 13.

- (vi) In the event of any disagreement between the Parties regarding the meaning, scope and nature of Good Industry Practice, as set forth in any provision of the Agreement, the Authority's Engineer shall specify such meaning, scope and nature by issuing a reasoned written statement relying on good industry practice and authentic literature.

4. Construction Period

- (i) During the Construction Period, the Authority's Engineer shall review and approve the Drawings furnished by the Contractor along with supporting data, including the geo- technical and hydrological investigations, characteristics of materials from borrow areas and quarry sites, topographical surveys, and the recommendations of the Safety Consultant in accordance with the provisions of Clause 10.1 (vi). The Authority's Engineer shall complete such review and approval and send its observations to the Authority and the Contractor within 15 (fifteen) days of receipt of such Drawings; provided, however that in case of a Major Bridge or Structure, the aforesaid period of 15 (fifteen) days may be extended upto 30 (thirty) days. In particular, such comments shall specify the conformity or otherwise of such Drawings with the Scope of the Project and Specifications and Standards.
- (ii) The Authority's Engineer shall review and approve any revised Drawings sent to it by the Contractor and furnish its comments within 10 (ten) days of receiving such Drawings.
- (iii) The Authority's Engineer shall review and approve the Quality Assurance Plans submitted by the Contractor and shall convey its comments to the Contractor within a period of 21 (twenty one) days stating the modifications, if any, required thereto.
- (iv) The Authority's Engineer shall complete the review and approve of the methodology proposed to be adopted by the Contractor for executing the Works, and convey its comments to the Contractor within a period of 10 (ten) days from the date of receipt of the proposed methodology from the Contractor.
- (v) The Authority's Engineer shall grant written approval to the Contractor, where necessary, for interruption and diversion of the flow of traffic in the existing lane(s) of the Project Highway for purposes of maintenance during the Construction Period in accordance with the provisions of Clause 10.4.
- (vi) The Authority's Engineer shall review the monthly progress report furnished by the Contractor and send its comments thereon to the Authority and the Contractor within 7 (seven) days of receipt of such report.
- (vii) The Authority's Engineer shall inspect the Construction Works and the Project Highway and shall submit a monthly Inspection Report bringing out the results of inspections and the remedial action taken by the Contractor in respect of Defects or deficiencies. In particular, the Authority's Engineer shall include in its Inspection Report, the compliance of the recommendations made by the Safety Consultant.
- (viii) The Authority's Engineer shall conduct the pre-construction review of manufacturer's test reports and standard samples of manufactured Materials, and such other Materials as the Authority's Engineer may require.
- (ix) For determining that the Works conform to Specifications and Standards, the Authority's Engineer shall require the Contractor to carry out, or cause to be carried out, tests at such time and frequency and in such manner as specified in the Agreement and in accordance with Good Industry Practice for quality assurance. For purposes of this

Widening & Upgradation to 2-lane with paved shoulder of Balance Work of NH-301 Kargil Zaskar Road from Design km 6.000 to km 30.040 of 24.040 Km length in the Union Territory of Ladakh on EPC mode, including the Additional Protection Works for Widening & Upgradation to 2-lane with paved shoulder of NH-301 Kargil Zaskar Road from Design km 30.040 to km 57+000 of 26.960 Km length in the Union Territory of Ladakh on EPC mode.

Paragraph 4 (ix), the tests specified in the IRC Special Publication-11 (Handbook of Quality Control for Construction of Roads and Runways) and the Specifications for Road and Bridge Works issued by MORTH (the “Quality Control Manuals”) or any modification/substitution thereof shall be deemed to be tests conforming to Good Industry Practice for quality assurance.

- (x) The Authority’s Engineer shall test check at least 50 (fifty) percent of the quantity or number of tests prescribed for each category or type of test for quality control by the Contractor.
- (xi) The timing of tests referred to in Paragraph 4 (ix), and the criteria for acceptance/rejection of their results shall be determined by the Authority’s Engineer in accordance with the Quality Control Manuals. The tests shall be undertaken on a random sample basis and shall be in addition to, and independent of, the tests that may be carried out by the Contractor for its own quality assurance in accordance with Good Industry Practice.
- (xii) In the event that results of any tests conducted under Clause 11.10 establish any Defects or deficiencies in the Works, the Authority’s Engineer shall require the Contractor to carry out remedial measures.
- (xiii) The Authority’s Engineer may instruct the Contractor to execute any work which is urgently required for the safety of the Project Highway, whether because of an accident, unforeseeable event or otherwise; provided that in case of any work required on account of a Force Majeure Event, the provisions of Clause 21.6 shall apply.
- (xiv) In the event that the Contractor fails to achieve any of the Project Milestones, the Authority’s Engineer shall undertake a review of the progress of construction and identify potential delays, if any. If the Authority’s Engineer shall determine that completion of the Project Highway is not feasible within the time specified in the Agreement, it shall require the Contractor to indicate within 15 (fifteen) days the steps proposed to be taken to expedite progress, and the period within which the Project Completion Date shall be achieved. Upon receipt of a report from the Contractor, the Authority’s Engineer shall review the same and send its comments to the Authority and the Contractor forthwith.
- (xv) The Authority’s Engineer shall obtain from the Contractor a copy of all the Contractor’s quality control records and documents before the Completion Certificate is issued pursuant to Clause 12.2.
- (xvi) Authority’s Engineer may recommend to the Authority suspension of the whole or part of the Works if the work threatens the safety of the Users and pedestrians. After the Contractor has carried out remedial measure, the Authority’s Engineer shall inspect such remedial measures forthwith and make a report to the Authority recommending whether or not the suspension hereunder may be revoked.
- (xvii) In the event that the Contractor carries out any remedial measures to secure the safety of suspended works and Users, and requires the Authority’s Engineer to inspect such works, the Authority’s Engineer shall inspect the suspended works within 3 (three) days of receiving such notice, and make a report to the Authority forthwith, recommending whether or not such suspension may be revoked by the Authority.
- (xviii) The Authority’s Engineer shall carry out, or cause to be carried out, all the Tests specified in Schedule-K and issue a Completion Certificate, as the case may be. For

Widening & Upgradation to 2-lane with paved shoulder of Balance Work of NH-301 Kargil Zaskar Road from Design km 6.000 to km 30.040 of 24.040 Km length in the Union Territory of Ladakh on EPC mode, including the Additional Protection Works for Widening & Upgradation to 2-lane with paved shoulder of NH-301 Kargil Zaskar Road from Design km 30.040 to km 57+000 of 26.960 Km length in the Union Territory of Ladakh on EPC mode.

carrying out its functions under this Paragraph 4 (xviii) and all matters incidental thereto, the Authority's Engineer shall act under and in accordance with the provisions of Article 12 and Schedule-K.

5. Maintenance Period

- (i) The Authority's Engineer shall aid and advise the Contractor in the preparation of its monthly Maintenance Programme and for this purpose carry out a joint monthly inspection with the Contractor.
- (ii) The Authority's Engineer shall undertake regular inspections, at least once every month, to evaluate compliance with the Maintenance Requirements and submit a Maintenance Inspection Report to the Authority and the Contractor.
- (iii) The Authority's Engineer shall specify the tests, if any, that the Contractor shall carryout, or cause to be carried out, for the purpose of determining that the Project Highway is in conformity with the Maintenance Requirements. It shall monitor and review the results of such tests and the remedial measures, if any, taken by the Contractor in this behalf.
- (iv) In respect of any defect or deficiency referred to in Paragraph 3 of Schedule- E, the Authority's Engineer shall, in conformity with Good Industry Practice, specify the permissible limit of deviation or deterioration with reference to the Specifications and Standards and shall also specify the time limit for repair or rectification of any deviation or deterioration beyond the permissible limit.
- (v) The Authority's Engineer shall examine the request of the Contractor for closure of any lane(s) of the Project Highway for undertaking maintenance/repair thereof, and shall grant permission with such modifications, as it may deem necessary, within 5 (five) days of receiving a request from the Contractor. Upon expiry of the permitted period of closure, the Authority's Engineer shall monitor the reopening of such lane(s), and in case of delay, determine the Damages payable by the Contractor to the Authority under Clause14.5.

6. Determination of costs and time

- (i) The Authority's Engineer shall determine the costs, and/or their reasonableness, that are required to be determined by it under the Agreement.
- (ii) The Authority's Engineer shall determine the period of Time Extension that is required to be determined by it under the Agreement.
- (iii) The Authority's Engineer shall consult each Party in every case of determination in accordance with the provisions of Clause18.5.

7. Payments

- (i) The Authority's Engineer shall withhold payments for the affected works for which the Contractor fails to revise and resubmit the Drawings to the Authority's Engineer in accordance with the provisions of Clause 10.2 (iv)(d).
- (ii) Authority's Engineer shall-
 - (a) within 10 (ten) days of receipt of the Stage Payment Statement from the Contractor pursuant to Clause 19.4, determine the amount due to the Contractor and recommend the release of 90 (ninety) percent of the amount so determined as part payment, pending issue of the Interim Payment Certificate; and
 - (b) within 15 (fifteen) days of the receipt of the Stage Payment Statement referred to

Widening & Upgradation to 2-lane with paved shoulder of Balance Work of NH-301 Kargil Zaskar Road from Design km 6.000 to km 30.040 of 24.040 Km length in the Union Territory of Ladakh on EPC mode, including the Additional Protection Works for Widening & Upgradation to 2-lane with paved shoulder of NH-301 Kargil Zaskar Road from Design km 30.040 to km 57+000 of 26.960 Km length in the Union Territory of Ladakh on EPC mode.

in Clause 19.4, deliver to the Authority and the Contractor an Interim Payment Certificate certifying the amount due and payable to the Contractor, after adjustments in accordance with the provisions of Clause 19.10.

- (iii) The Authority's Engineer shall, within 15 (fifteen) days of receipt of the Monthly Maintenance Statement from the Contractor pursuant to Clause 19.6, verify the Contractor's monthly statement and certify the amount to be paid to the Contractor in accordance with the provisions of the Agreement.
- (iv) The Authority's Engineer shall certify final payment within 30 (thirty) days of the receipt of the final payment statement of Maintenance in accordance with the provisions of Clause 19.16.

8. Other duties and functions

The Authority's Engineer shall perform all other duties and functions as specified in the Agreement.

9. Miscellaneous

- (i) A copy of all communications, comments, instructions, Drawings or Documents sent by the Authority's Engineer to the Contractor pursuant to this TOR, and a copy of all the test results with comments of the Authority's Engineer thereon, shall be furnished by the Authority's Engineer to the Authority forthwith.
- (ii) The Authority's Engineer shall retain at least one copy each of all Drawings and Documents received by it, including 'as-built' Drawings, and keep them in its safe custody.
- (iii) Within 90 (ninety) days of the Project Completion Date, the Authority's Engineer shall obtain a complete set of as-built Drawings, in 2 (two) hard copies and in micro film form or in such other medium as may be acceptable to the Authority, reflecting the Project Highway as actually designed, engineered and constructed, including an as-built survey illustrating the layout of the Project Highway and setback lines, if any, of the buildings and structures forming part of Project Facilities; and shall hand them over to the Authority against receipt thereof.
- (iv) The Authority's Engineer, if called upon by the Authority or the Contractor or both, shall mediate and assist the Parties in arriving at an amicable settlement of any Dispute between the Parties.
- (v) The Authority's Engineer shall inform the Authority and the Contractor of any event of Contractor's Default within one week of its occurrence.

Widening & Upgradation to 2-lane with paved shoulder of Balance Work of NH-301 Kargil Zanskar Road from Design km 6.000 to km 30.040 of 24.040 Km length in the Union Territory of Ladakh on EPC mode, including the Additional Protection Works for Widening & Upgradation to 2-lane with paved shoulder of NH-301 Kargil Zanskar Road from Design km 30.040 to km 57+000 of 26.960 Km length in the Union Territory of Ladakh on EPC mode.

Schedule-O

(See Clauses 19.4(i), 19.6(i), and 19.8(i))

Forms of Payment Statements

1. Stage Payment Statement for Works

The Stage Payment Statement for Works shall state:

- (a) The estimated amount for the Works executed in accordance with Clause 19.3
- (i) subsequent to the last claim;
- (b) Amounts reflecting adjustments in price for the aforesaid claim;
- (c) The estimated amount of each Change of Scope Order executed subsequent to the last claim;
- (d) Amounts reflecting adjustment in price, if any, for (c) above in accordance with the provisions of Clause 13.2 (iii)(a);
- (e) Total of (a), (b), (c) and (d) above;
- (f) Deductions:
 - i. Any amount to be deducted in accordance with the provisions of the Agreement except taxes;
 - ii. Any amount towards deduction of taxes; and
 - iii. Total of (i) and (ii) above.
- (g) Net claim: (e) - (f)(iii);
- (h) The amounts received by the Contractor upto the last claim:
 - i. For the Works executed (excluding Change of Scope orders);
 - ii. For Change of Scope Orders, and
 - iii. Taxes deducted

2. Monthly Maintenance Payment Statement

The monthly Statement for Maintenance Payment shall state:

- (a) The monthly payment admissible in accordance with the provisions of the Agreement;
- (b) The deductions for maintenance work not done;
- (c) Net payment for maintenance due, (a) minus (b);
- (d) Amounts reflecting adjustments in price under Clause 19.12; and
- (e) Amount towards deduction of taxes

3. Contractor's claim for Damages

Note: The Contractor shall submit its claims in a form acceptable to the Authority.

Widening & Upgradation to 2-lane with paved shoulder of Balance Work of NH-301 Kargil Zanskar Road from Design km 6.000 to km 30.040 of 24.040 Km length in the Union Territory of Ladakh on EPC mode, including the Additional Protection Works for Widening & Upgradation to 2-lane with paved shoulder of NH-301 Kargil Zanskar Road from Design km 30.040 to km 57+000 of 26.960 Km length in the Union Territory of Ladakh on EPC mode.

Schedule - P

(See

Clause 20.1)

Insurance

1. Insurance during Construction Period

- (i) The Contractor shall effect and maintain at its own cost, from the Appointed Date till the date of issue of the Completion Certificate, the following insurances for any loss or damage occurring on account of Non Political Event of Force Majeure, malicious act, accidental damage, explosion, fire and terrorism:
 - (a) insurance of Works, Plant and Materials and an additional sum of [15 (fifteen)] percent of such replacement cost to cover any additional costs of and incidental to the rectification of loss or damage including professional fees and the cost of demolishing and removing any part of the Works and of removing debris of whatsoever nature; and
 - (b) insurance for the Contractor's equipment and Documents brought onto the Site by the Contractor, for a sum sufficient to provide for their replacement at the Site.
- (ii) The insurance under subpara(a) and (b) of paragraph 1(i) above shall cover the Authority and the Contractor against all loss or damage from any cause arising under paragraph 1.1 other than risks which are not insurable at commercial terms.

2. Insurance for Contractor's Defects Liability

The Contractor shall effect and maintain insurance cover of not less than 15% of the Contract Price for the Works from the date of issue of the Completion Certificate until the end of the Defects Liability Period for any loss or damage for which the Contractor is liable and which arises from a cause occurring prior to the issue of the Completion Certificate. The Contractor shall also maintain other insurances for maximum sums as may be required under the Applicable Laws and in accordance with Good Industry Practice.

3. Insurance against injury to persons and damage to property

- (i) The Contractor shall insure against its liability for any loss, damage, death or bodily injury, or damage to any property (except things insured under Paragraphs 1 and 2 of this Schedule or to any person (except persons insured under Clause 20.9), which may arise out of the Contractor's performance of this Agreement. This insurance shall be for a limit per occurrence of not less than the amount stated below with no limit on the number of occurrences.

The insurance cover shall be not less than: *****

- (ii) The insurance shall be extended to cover liability for all loss and damage to the Authority's property arising out of the Contractor's performance of this Agreement excluding:
 - (a) the Authority's right to have the construction works executed on, over, under, in or through any land, and to occupy this land for the Works; and
 - (b) damage which is an unavoidable result of the Contractor's obligations to execute the Works.

4. Insurance to be in joint names

Widening & Upgradation to 2-lane with paved shoulder of Balance Work of NH-301 Kargil Zaskar Road from Design km 6.000 to km 30.040 of 24.040 Km length in the Union Territory of Ladakh on EPC mode, including the Additional Protection Works for Widening & Upgradation to 2-lane with paved shoulder of NH-301 Kargil Zaskar Road from Design km 30.040 to km 57+000 of 26.960 Km length in the Union Territory of Ladakh on EPC mode.

The insurance under paragraphs 1 to 3 above shall be in the joint names of the Contractor and the Authority.

Widening & Upgradation to 2-lane with paved shoulder of Balance Work of NH-301 Kargil Zaskar Road from Design km 6.000 to km 30.040 of 24.040 Km length in the Union Territory of Ladakh on EPC mode, including the Additional Protection Works for Widening & Upgradation to 2-lane with paved shoulder of NH-301 Kargil Zaskar Road from Design km 30.040 to km 57+000 of 26.960 Km length in the Union Territory of Ladakh on EPC mode.

Schedule-Q

(See Clause 14.10)

Tests on Completion of Maintenance Period

**1. Riding Quality
test**

Riding quality test: Riding quality of each lane of the carriageway shall be checked with the help of a calibrated bump integrator and the maximum permissible roughness for purposes of this Test shall be [2,200 (two thousand and two hundred only)] mm for each kilometer.

2. Visual and physical test

The Authority's Engineer shall conduct a visual and physical check of construction to determine that all works and equipment forming part thereof conform to the provisions of this Agreement. The physical tests shall include measurement of cracking, rutting, stripping and potholes and shall be as per the requirement of maintenance mentioned in Schedule-E.

Widening & Upgradation to 2-lane with paved shoulder of Balance Work of NH-301 Kargil Zaskar Road from Design km 6.000 to km 30.040 of 24.040 Km length in the Union Territory of Ladakh on EPC mode, including the Additional Protection Works for Widening & Upgradation to 2-lane with paved shoulder of NH-301 Kargil Zaskar Road from Design km 30.040 to km 57+000 of 26.960 Km length in the Union Territory of Ladakh on EPC mode.

Schedule-R

(See Clause 14.10)

Taking Over Certificate

I,.....(Name and designation of the Authority's Representative) under and in accordance with the Agreement dated (the "**Agreement**"), "*Widening & Upgradation to 2-lane with paved shoulder of Balance Work of NH-301 Kargil Zaskar Road from Design km 6.000 to km 30.040 of 24.040 Km length in the Union Territory of Ladakh on EPC mode*", And, "*Additional Protection Works for Widening & Upgradation to 2-lane with paved shoulder of NH-301 Kargil Zaskar Road from Design km 30.040 to km 57+000 of 26.960 Km length in the Union Territory of Ladakh on EPC mode*" (the "**Project Highway**") on Engineering, Procurement and Construction (EPC) basis through (Name of Contractor), hereby certify that the Tests on completion of Maintenance Period in accordance with Article 14 of the Agreement have been successfully undertaken to determine compliance of the Project Highway with the provisions of the Agreement and I hereby certify that the Authority has taken over the Project highway from the Contractor on this day.....

SIGNED, SEALED AND DELIVERED

(Signature)

(Name and designation of Authority's Representative)

(Address)

Widening & Upgradation to 2-lane with paved shoulder of Balance Work of NH-301 Kargil Zaskar Road from Design km 6.000 to km 30.040 of 24.040 Km length in the Union Territory of Ladakh on EPC mode, including the Additional Protection Works for Widening & Upgradation to 2-lane with paved shoulder of NH-301 Kargil Zaskar Road from Design km 30.040 to km 57+000 of 26.960 Km length in the Union Territory of Ladakh on EPC mode.

******* End of the Document*******